

UGAT
11 bis-a

Restauración de predios agropecuarios preferentemente forestales y
potencial para desarrollo vitivinícola y enoturismo

Política ecológica: Restauración

Política territorial: Mejoramiento



431.47 ha
Superficie



24 hab.
Población total



0.00 hab/ha
Densidad de población



3.17 %
Pendiente promedio

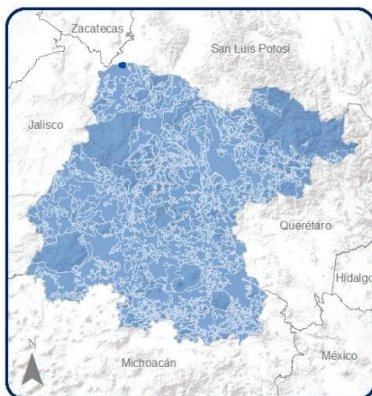

COBERTURA ACTUAL DEL SUELO

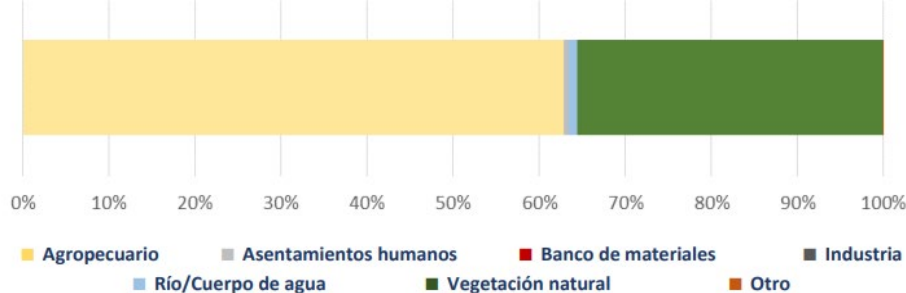

POTENCIAL DE RECARGA

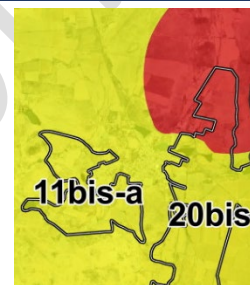

■ Alto: 0.00 %
■ Medio: 100.00 %
■ Bajo: 0.00 %
■ ZCH³: 0.00 %
■ Cuerpo de agua: 0.00 %

APCEB ¹ : Sin prioridad	Recarga de acuífero: Alta	Paisaje estético: Sin paisaje
APMSA ² : Baja	Fijación de carbono: Sin fijación	Riqueza de especies: 192
Retención de suelo: Baja	Erosión: Sin erosión	
Riesgos:		

MODELO

Lineamiento:	Recuperar la cobertura vegetal original y las funciones ecológicas de zonas que fueron deforestadas por actividades agropecuarias, pero tienen vocación forestal. Impulsar las actividades alternativas que procuren la adecuada reconversión productiva según la vocación del suelo para un aprovechamiento sustentable de los recursos que evite la disminución del capital natural. Promover el desarrollo social de las localidades rurales, Incorporar al turismo alternativo y enoturismo como impulso al desarrollo económico de la zona. Proteger y conservar el paisaje cultural
Actividades compatibles:	Acuicultura, Agricultura de temporal, Agricultura de riego, Ganadería extensiva, Forestal maderable, Turismo alternativo, Asentamientos humanos rurales, Asentamientos humanos urbanos Infraestructura puntual, Infraestructura lineal, Proyectos de energía eólica, Proyectos de energía solar, Minería no metálica de alta disponibilidad, Agroforestería, Vitiforestería, Agroindustria, Vitivinicultura, Enoturismo
Actividades incompatibles:	Agricultura de humedad, Ganadería intensiva, Forestal no maderable, Turismo convencional, Industria ligera, Industria mediana, Industria pesada, Minería no metálica de baja disponibilidad, Minería metálica, Sitio de disposición final
Criterios:	Acu02, Acu03, Acu04, Acu05, Acu06, Acu07, Acu09, Acu10, Acu11, 10 Agt02, Agt05, Agt06, Agt07, Agt08, Agt09, Agt10, Agt11, Agt12, Agt13, Agt14, Agt15, Agt16, Agt17, Agt18, Agt20, Agr03, Agr05, Agr07, Agr08, Agr12, Gex08, Gex09, Gex10, Gex11, Fom11, Fom13, Fom14, Fom15, Tal01, Tal05, Tal06, Tal07, Tal08, Tal09, Tal10, Tal11, Tal12, Tal13, Tal14, Tal18, Tal19, Tal21, Ahu01, Ahu02, Ahu03, Ahu04, Ahu05, Ahu06, Ahu07, Ahu08, Ahu14, Ahu15, Ahu16, Ahu18, Ahu20, Ahu23, Ahu24, Ahu25, Ahu27, Ifa02, Ifp01, Ifp02, Ifl04, Ifl05, Ifl06, Ifl08, Ifl10, Ifl12, Ifl13, Ifl14, Ifl16, Ifl17, Ifl18, Ifl20, Ifl21, Ifl23, Eol01, Eol02, Eol03, Eol04, Eol05, Eol07, Eol08, Sol01, Sol02, Sol04, Mna01, Mna02, Mna03, Mna04, Mna05, Mna06, Mna07, Mna08, Vit01, Vit02, Vit03, Vit04, Entur01
Estrategias	EAm03, EAm04, EAm05, EAm09, EAm10, EAm12, EAm13, EAm15, EAm19, EAm20, ESo03, EEc01, EEc07, EEc09, EEc10, EEc11, EEc13, EEc21

¹APCEB: Áreas Prioritarias para la Conservación de los Ecosistemas y la Biodiversidad

²APMSA: Áreas Prioritarias para el Mantenimiento de los Bienes y Servicios Ambientales

³ZCH: Zona de Conservación Hidrológica

UGAT
20 bis-a

Aprovechamiento agropecuario de agricultura de temporal y ganadería extensiva y potencial para desarrollo vitivinícola y enoturismo

Política ecológica: Aprovechamiento sustentable

Política territorial: Mejoramiento



2,665.94 ha
Superficie



0 hab.
Población total



0.00 hab/ha
Densidad de población



1.57 %
Pendiente promedio

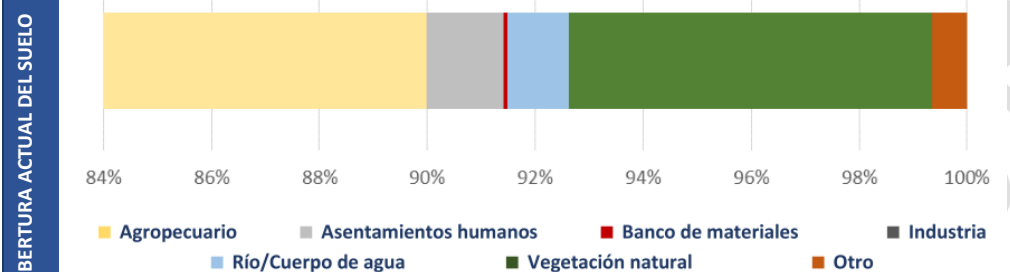
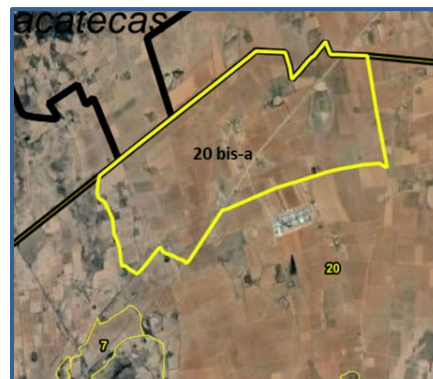
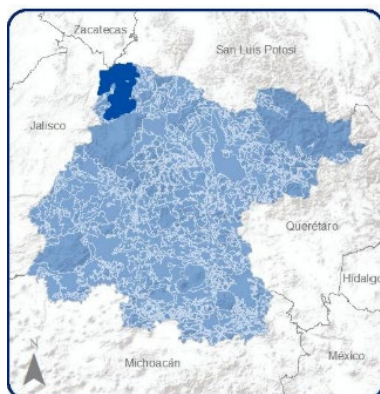

APCEB ¹ : Baja	Recarga de acuífero: Alta	Paisaje estético: Sin paisaje
APMSA ² : Baja	Fijación de carbono: Sin fijación	Riqueza de especies: 254
Retención de suelo: Baja	Erosión: Sin erosión	
Riesgos:		

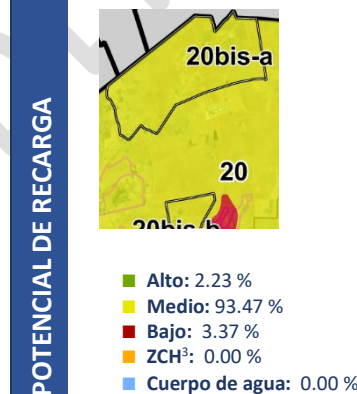

MODELO

Lineamiento:	Mejorar el aprovechamiento sustentable de las áreas tradicionales de agricultura de temporal y ganadería extensiva mediante el impulso económico que aumente su productividad y reduzca las pérdidas en los predios con vocación agropecuaria y pendiente menores al 30%, aplicando paquetes tecnológicos que incluyan silvicultura o fruticultura adaptadas al tipo de suelo y a las condiciones climáticas de la UGAT. Incorporar el turismo alternativo y enoturismo como impulso al desarrollo económico de la zona. Proteger y conservar el paisaje cultural.
Actividades compatibles:	Acuicultura, Agricultura de temporal, Agricultura de riego, Agricultura de humedad, Agroindustria, Ganadería extensiva, Ganadería intensiva, Forestal maderable, Turismo alternativo, Asentamientos humanos rurales, Infraestructura puntual, Infraestructura lineal, Infraestructura de área, Proyectos de energía eólica, Proyectos de energía solar, Minería no metálica de alta disponibilidad, Enoturismo, Vitivinicultura, Agroforestería, Vitiforestación.
Actividades incompatibles:	Forestal no maderable, Turismo convencional, Asentamientos humanos urbanos, Industria ligera, Industria mediana, Industria pesada, Minería no metálica de baja disponibilidad, Minería metálica
Criterios:	Acu02, Acu03, Acu04, Acu05, Acu06, Acu07, Acu09, Acu10, Acu11, Agt05, Agt06, Agt07, Agt08, Agt09, Agt10, Agt11, Agt12, Agt13, Agt14, Agt15, Agt16, Agt17, Agt18, Agt20, Agr02, Agr03, Agr04, Agr05, Agr06, Agr07, Agr08, Agr09, Agr10, Agr11, Agr12, Agh01, Agh03, Agh04, Agh05, Agi01, Agi02, Agi03, Agi04, Agi05, Agi06, Agi07, Agi09, Agi10, Gex08, Gex09, Gin01, Gin02, Gin03, Gin04, Gin05, Gin06, Gin08, Gin09, Fom14, Fom15, Tal01, Tal05, Tal06, Tal07, Tal08, Tal09, Tal10, Tal11, Tal12, Tal13, Tal14, Tal18, Tal19, Tal21, Ahr01, Ahr02, Ahr03, Ahr04, Ahr05, Ahr06, Ahr07, Ahr08, Ahr09, Ahr10, Ahr11, Ahr12, Ahr13, Ahr14, Ahr15, Ahr16, Ahr17, Ahr18, Ahr19, Ahr20, Ahr21, Ahr22, Ahr23, Ahr24, Ahr25, Ahr26, Ahr27, Ifa02, Ifa03, Ifa04, Ifa05, Ifa06, Ifa07, Ifa08, Ifa09, Ifa10, Ifa11, Ifa12, Ifa13, Ifa14, Ifa15, Ifa16, Ifa17, Ifa18, Ifa19, Ifa20, Ifa21, Ifa22, Ifa23, Ifa24, Ifa25, Ifa26, Ifa27, Ifa28, Ifa29, Ifa30, Ifa31, Ifa32, Ifa33, Ifa34, Ifa35, Ifa36, Ifa37, Ifa38, Ifa39, Ifa40, Ifa41, Ifa42, Ifa43, Ifa44, Ifa45, Ifa46, Ifa47, Ifa48, Ifa49, Ifa50, Ifa51, Ifa52, Ifa53, Ifa54, Ifa55, Ifa56, Ifa57, Ifa58, Ifa59, Ifa60, Ifa61, Ifa62, Ifa63, Ifa64, Ifa65, Ifa66, Ifa67, Ifa68, Ifa69, Ifa70, Ifa71, Ifa72, Ifa73, Ifa74, Ifa75, Ifa76, Ifa77, Ifa78, Ifa79, Ifa80, Ifa81, Ifa82, Ifa83, Ifa84, Ifa85, Ifa86, Ifa87, Ifa88, Ifa89, Ifa90, Ifa91, Ifa92, Ifa93, Ifa94, Ifa95, Ifa96, Ifa97, Ifa98, Ifa99, Ifa100, Ifa101, Ifa102, Ifa103, Ifa104, Ifa105, Ifa106, Ifa107, Ifa108, Ifa109, Ifa110, Ifa111, Ifa112, Ifa113, Ifa114, Ifa115, Ifa116, Ifa117, Ifa118, Ifa119, Ifa120, Ifa121, Ifa122, Ifa123, Ifa124, Ifa125, Ifa126, Ifa127, Ifa128, Ifa129, Ifa130, Ifa131, Ifa132, Ifa133, Ifa134, Ifa135, Ifa136, Ifa137, Ifa138, Ifa139, Ifa140, Ifa141, Ifa142, Ifa143, Ifa144, Ifa145, Ifa146, Ifa147, Ifa148, Ifa149, Ifa150, Ifa151, Ifa152, Ifa153, Ifa154, Ifa155, Ifa156, Ifa157, Ifa158, Ifa159, Ifa160, Ifa161, Ifa162, Ifa163, Ifa164, Ifa165, Ifa166, Ifa167, Ifa168, Ifa169, Ifa170, Ifa171, Ifa172, Ifa173, Ifa174, Ifa175, Ifa176, Ifa177, Ifa178, Ifa179, Ifa180, Ifa181, Ifa182, Ifa183, Ifa184, Ifa185, Ifa186, Ifa187, Ifa188, Ifa189, Ifa190, Ifa191, Ifa192, Ifa193, Ifa194, Ifa195, Ifa196, Ifa197, Ifa198, Ifa199, Ifa200, Ifa201, Ifa202, Ifa203, Ifa204, Ifa205, Ifa206, Ifa207, Ifa208, Ifa209, Ifa210, Ifa211, Ifa212, Ifa213, Ifa214, Ifa215, Ifa216, Ifa217, Ifa218, Ifa219, Ifa220, Ifa221, Ifa222, Ifa223, Ifa224, Ifa225, Ifa226, Ifa227, Ifa228, Ifa229, Ifa230, Ifa231, Ifa232, Ifa233, Ifa234, Ifa235, Ifa236, Ifa237, Ifa238, Ifa239, Ifa240, Ifa241, Ifa242, Ifa243, Ifa244, Ifa245, Ifa246, Ifa247, Ifa248, Ifa249, Ifa250, Ifa251, Ifa252, Ifa253, Ifa254, Ifa255, Ifa256, Ifa257, Ifa258, Ifa259, Ifa260, Ifa261, Ifa262, Ifa263, Ifa264, Ifa265, Ifa266, Ifa267, Ifa268, Ifa269, Ifa270, Ifa271, Ifa272, Ifa273, Ifa274, Ifa275, Ifa276, Ifa277, Ifa278, Ifa279, Ifa280, Ifa281, Ifa282, Ifa283, Ifa284, Ifa285, Ifa286, Ifa287, Ifa288, Ifa289, Ifa290, Ifa291, Ifa292, Ifa293, Ifa294, Ifa295, Ifa296, Ifa297, Ifa298, Ifa299, Ifa300, Ifa301, Ifa302, Ifa303, Ifa304, Ifa305, Ifa306, Ifa307, Ifa308, Ifa309, Ifa310, Ifa311, Ifa312, Ifa313, Ifa314, Ifa315, Ifa316, Ifa317, Ifa318, Ifa319, Ifa320, Ifa321, Ifa322, Ifa323, Ifa324, Ifa325, Ifa326, Ifa327, Ifa328, Ifa329, Ifa330, Ifa331, Ifa332, Ifa333, Ifa334, Ifa335, Ifa336, Ifa337, Ifa338, Ifa339, Ifa340, Ifa341, Ifa342, Ifa343, Ifa344, Ifa345, Ifa346, Ifa347, Ifa348, Ifa349, Ifa350, Ifa351, Ifa352, Ifa353, Ifa354, Ifa355, Ifa356, Ifa357, Ifa358, Ifa359, Ifa360, Ifa361, Ifa362, Ifa363, Ifa364, Ifa365, Ifa366, Ifa367, Ifa368, Ifa369, Ifa370, Ifa371, Ifa372, Ifa373, Ifa374, Ifa375, Ifa376, Ifa377, Ifa378, Ifa379, Ifa380, Ifa381, Ifa382, Ifa383, Ifa384, Ifa385, Ifa386, Ifa387, Ifa388, Ifa389, Ifa390, Ifa391, Ifa392, Ifa393, Ifa394, Ifa395, Ifa396, Ifa397, Ifa398, Ifa399, Ifa400, Ifa401, Ifa402, Ifa403, Ifa404, Ifa405, Ifa406, Ifa407, Ifa408, Ifa409, Ifa410, Ifa411, Ifa412, Ifa413, Ifa414, Ifa415, Ifa416, Ifa417, Ifa418, Ifa419, Ifa420, Ifa421, Ifa422, Ifa423, Ifa424, Ifa425, Ifa426, Ifa427, Ifa428, Ifa429, Ifa430, Ifa431, Ifa432, Ifa433, Ifa434, Ifa435, Ifa436, Ifa437, Ifa438, Ifa439, Ifa440, Ifa441, Ifa442, Ifa443, Ifa444, Ifa445, Ifa446, Ifa447, Ifa448, Ifa449, Ifa450, Ifa451, Ifa452, Ifa453, Ifa454, Ifa455, Ifa456, Ifa457, Ifa458, Ifa459, Ifa460, Ifa461, Ifa462, Ifa463, Ifa464, Ifa465, Ifa466, Ifa467, Ifa468, Ifa469, Ifa470, Ifa471, Ifa472, Ifa473, Ifa474, Ifa475, Ifa476, Ifa477, Ifa478, Ifa479, Ifa480, Ifa481, Ifa482, Ifa483, Ifa484, Ifa485, Ifa486, Ifa487, Ifa488, Ifa489, Ifa490, Ifa491, Ifa492, Ifa493, Ifa494, Ifa495, Ifa496, Ifa497, Ifa498, Ifa499, Ifa500, Ifa501, Ifa502, Ifa503, Ifa504, Ifa505, Ifa506, Ifa507, Ifa508, Ifa509, Ifa510, Ifa511, Ifa512, Ifa513, Ifa514, Ifa515, Ifa516, Ifa517, Ifa518, Ifa519, Ifa520, Ifa521, Ifa522, Ifa523, Ifa524, Ifa525, Ifa526, Ifa527, Ifa528, Ifa529, Ifa530, Ifa531, Ifa532, Ifa533, Ifa534, Ifa535, Ifa536, Ifa537, Ifa538, Ifa539, Ifa540, Ifa541, Ifa542, Ifa543, Ifa544, Ifa545, Ifa546, Ifa547, Ifa548, Ifa549, Ifa550, Ifa551, Ifa552, Ifa553, Ifa554, Ifa555, Ifa556, Ifa557, Ifa558, Ifa559, Ifa560, Ifa561, Ifa562, Ifa563, Ifa564, Ifa565, Ifa566, Ifa567, Ifa568, Ifa569, Ifa570, Ifa571, Ifa572, Ifa573, Ifa574, Ifa575, Ifa576, Ifa577, Ifa578, Ifa579, Ifa580, Ifa581, Ifa582, Ifa583, Ifa584, Ifa585, Ifa586, Ifa587, Ifa588, Ifa589, Ifa590, Ifa591, Ifa592, Ifa593, Ifa594, Ifa595, Ifa596, Ifa597, Ifa598, Ifa599, Ifa600, Ifa601, Ifa602, Ifa603, Ifa604, Ifa605, Ifa606, Ifa607, Ifa608, Ifa609, Ifa610, Ifa611, Ifa612, Ifa613, Ifa614, Ifa615, Ifa616, Ifa617, Ifa618, Ifa619, Ifa620, Ifa621, Ifa622, Ifa623, Ifa624, Ifa625, Ifa626, Ifa627, Ifa628, Ifa629, Ifa630, Ifa631, Ifa632, Ifa633, Ifa634, Ifa635, Ifa636, Ifa637, Ifa638, Ifa639, Ifa640, Ifa641, Ifa642, Ifa643, Ifa644, Ifa645, Ifa646, Ifa647, Ifa648, Ifa649, Ifa650, Ifa651, Ifa652, Ifa653, Ifa654, Ifa655, Ifa656, Ifa657, Ifa658, Ifa659, Ifa660, Ifa661, Ifa662, Ifa663, Ifa664, Ifa665, Ifa666, Ifa667, Ifa668, Ifa669, Ifa670, Ifa671, Ifa672, Ifa673, Ifa674, Ifa675, Ifa676, Ifa677, Ifa678, Ifa679, Ifa680, Ifa681, Ifa682, Ifa683, Ifa684, Ifa685, Ifa686, Ifa687, Ifa688, Ifa689, Ifa690, Ifa691, Ifa692, Ifa693, Ifa694, Ifa695, Ifa696, Ifa697, Ifa698, Ifa699, Ifa700, Ifa701, Ifa702, Ifa703, Ifa704, Ifa705, Ifa706, Ifa707, Ifa708, Ifa709, Ifa710, Ifa711, Ifa712, Ifa713, Ifa714, Ifa715, Ifa716, Ifa717, Ifa718, Ifa719, Ifa720, Ifa721, Ifa722, Ifa723, Ifa724, Ifa725, Ifa726, Ifa727, Ifa728, Ifa729, Ifa730, Ifa731, Ifa732, Ifa733, Ifa734, Ifa735, Ifa736, Ifa737, Ifa738, Ifa739, Ifa740, Ifa741, Ifa742, Ifa743, Ifa744, Ifa745, Ifa746, Ifa747, Ifa748, Ifa749, Ifa750, Ifa751, Ifa752, Ifa753, Ifa754, Ifa755, Ifa756, Ifa757, Ifa758, Ifa759, Ifa760, Ifa761, Ifa762, Ifa763, Ifa764, Ifa765, Ifa766, Ifa767, Ifa768, Ifa769, Ifa770, Ifa771, Ifa772, Ifa773, Ifa774, Ifa775, Ifa776, Ifa777, Ifa778, Ifa779, Ifa780, Ifa781, Ifa782, Ifa783, Ifa784, Ifa785, Ifa786, Ifa787, Ifa788, Ifa789, Ifa790, Ifa791, Ifa792, Ifa793, Ifa794, Ifa795, Ifa796, Ifa797, Ifa798, Ifa799, Ifa800, Ifa801, Ifa802, Ifa803, Ifa804, Ifa805, Ifa806, Ifa807, Ifa808, Ifa809, Ifa810, Ifa811, Ifa812, Ifa813, Ifa814, Ifa815, Ifa816, Ifa817, Ifa818, Ifa819, Ifa820, Ifa821, Ifa822, Ifa823, Ifa824, Ifa825, Ifa826, Ifa827, Ifa828, Ifa829, Ifa830, Ifa831, Ifa832, Ifa833, Ifa834, Ifa835, Ifa836, Ifa837, Ifa838, Ifa839, Ifa840, Ifa841, Ifa842, Ifa843, Ifa844, Ifa845, Ifa846, Ifa847, Ifa848, Ifa849, Ifa850, Ifa851, Ifa852, Ifa853, Ifa854, Ifa855, Ifa856, Ifa857, Ifa858, Ifa859, Ifa860, Ifa861, Ifa862, Ifa863, Ifa864, Ifa865, Ifa866, Ifa867, Ifa868, Ifa869, Ifa870, Ifa871, Ifa872, Ifa873, Ifa874, Ifa875, Ifa876, Ifa877, Ifa878, Ifa879, Ifa880, Ifa881, Ifa882, Ifa883, Ifa884, Ifa885, Ifa886, Ifa887, Ifa888, Ifa889, Ifa890, Ifa891, Ifa892, Ifa893, Ifa894, Ifa895, Ifa896, Ifa897, Ifa898, Ifa899, Ifa900, Ifa901, Ifa902, Ifa903, Ifa904, Ifa905, Ifa906, Ifa907, Ifa908, Ifa909, Ifa910, Ifa911, Ifa912, Ifa913, Ifa914, Ifa915, Ifa916, Ifa917, Ifa918, Ifa919, Ifa920, Ifa921, Ifa922, Ifa923, Ifa924, Ifa925, Ifa926, Ifa927, Ifa928, Ifa929, Ifa930, Ifa931, Ifa932, Ifa933, Ifa934, Ifa935, Ifa936, Ifa937, Ifa938, Ifa939, Ifa940, Ifa941, Ifa942, Ifa943, Ifa944, Ifa945, Ifa946, Ifa947, Ifa948, Ifa949, Ifa950, Ifa951, Ifa952, Ifa953, Ifa954, Ifa955, Ifa956, Ifa957, Ifa958, Ifa959, Ifa960, Ifa961, Ifa962, Ifa963, Ifa964, Ifa965, Ifa966, Ifa967, Ifa968, Ifa969, Ifa970, Ifa971, Ifa972, Ifa973, Ifa974, Ifa975, Ifa976, Ifa977, Ifa978, Ifa979, Ifa980, Ifa981, Ifa982, Ifa983, Ifa984, Ifa985, Ifa986, Ifa987, Ifa988, Ifa989, Ifa990, Ifa991, Ifa992, Ifa993, Ifa994, Ifa995, Ifa996, Ifa997, Ifa998, Ifa999, Ifa1000, Ifa1001, Ifa1002, Ifa1003, Ifa1004, Ifa1005, Ifa1006, Ifa1007, Ifa1008, Ifa1009, Ifa1010, Ifa1011, Ifa1012, Ifa1013, Ifa1014, Ifa1015, Ifa1016, Ifa1017, Ifa1018, Ifa1019, Ifa1020, Ifa1021, Ifa1022, Ifa1023, Ifa1024, Ifa1025, Ifa1026, Ifa1027, Ifa1028, Ifa1029, Ifa1030, Ifa1031, Ifa1032, Ifa1033, Ifa1034, Ifa1035, Ifa1036, Ifa1037, Ifa1038, Ifa1039, Ifa1040, Ifa1041, Ifa1042, Ifa1043, Ifa1044, Ifa1045, Ifa1046, Ifa1047, Ifa1048, Ifa1049, Ifa1050, Ifa1051, Ifa1052, Ifa1053, Ifa1054, Ifa1055, Ifa1056, Ifa1057, Ifa1058, Ifa1059, Ifa1060, Ifa1061, Ifa1062, Ifa1063, Ifa1064, Ifa1065, Ifa1066, Ifa1067, Ifa1068, Ifa1069, Ifa1070, Ifa1071, Ifa1072, Ifa1073, Ifa1074, Ifa1075, Ifa1076, Ifa1077, Ifa1078, Ifa1079, Ifa1080, Ifa1081, Ifa1082, Ifa1083, Ifa1084, Ifa1085, Ifa1086, Ifa1087, Ifa1088, Ifa1089, Ifa1090, Ifa1091, Ifa1092, Ifa1093, Ifa1094, Ifa1095, Ifa1096, Ifa1097, Ifa1098, Ifa1099, Ifa1100, Ifa1101, Ifa1102, Ifa1103, Ifa1104, Ifa1105, Ifa1106, Ifa1107, Ifa1108, Ifa1109, Ifa1110, Ifa1111, Ifa1112, Ifa1113, Ifa1114, Ifa1115, Ifa1116, Ifa1117, Ifa1118, Ifa1119, Ifa1120, Ifa1121, Ifa1122, Ifa1123, Ifa1124, Ifa1125, Ifa1126, Ifa1127, Ifa1128, Ifa1129, Ifa1130, Ifa1131, Ifa1132, Ifa1133, Ifa1134, Ifa1135, Ifa1136, Ifa1137, Ifa1138, Ifa1139, Ifa1140, Ifa1141, Ifa1142, Ifa1143, Ifa1144, Ifa1145, Ifa1146, Ifa1147, Ifa1148, Ifa1149, Ifa1150, Ifa1151, Ifa1152, Ifa1153, Ifa1154, Ifa1155, Ifa1156, Ifa1157, Ifa1158, Ifa1159, Ifa1160, Ifa1161, Ifa1162, Ifa1163, Ifa1164, Ifa1165, Ifa1166, Ifa1167, Ifa1168, Ifa1169, Ifa1170, Ifa1171, Ifa1172, Ifa1173, Ifa1174, Ifa1175, Ifa1176, Ifa1177, Ifa1178, Ifa1179, Ifa1180, Ifa1181, Ifa1182, Ifa1183, Ifa1184, Ifa1185, Ifa1186, Ifa1187, Ifa1188, Ifa1189, Ifa1190, Ifa1191, Ifa1192, Ifa1193, Ifa1194, Ifa1195, Ifa1196, Ifa1197, Ifa1198, Ifa1199, Ifa1200, Ifa1201, Ifa1202, Ifa1203, Ifa1204, Ifa1205, Ifa1206, Ifa1207, Ifa1208, Ifa1209, Ifa1210, Ifa1211, Ifa1212, Ifa1213, Ifa1214, Ifa1215, Ifa1216, Ifa1217, Ifa1218, Ifa1219, Ifa1220, Ifa1221, Ifa1222, Ifa1223, Ifa1224, Ifa1225, Ifa1226, Ifa1227, Ifa1228, Ifa1229, Ifa1230, Ifa1231, Ifa1232, Ifa1233, Ifa1234, Ifa1235, Ifa1236, Ifa1237, Ifa1238, Ifa1239, Ifa1240, Ifa1241, Ifa1242, Ifa1243, Ifa1244, Ifa1245, Ifa1246, Ifa1247, Ifa1248, Ifa1249, Ifa1250, Ifa1251, Ifa1252, Ifa1253, Ifa1254, Ifa1255, Ifa1256, Ifa1257, Ifa1258, Ifa1259, Ifa1260, Ifa1261, Ifa1262, Ifa1263, Ifa1264, Ifa1265, Ifa1266, Ifa1267, Ifa1268, Ifa1269, Ifa1270, Ifa1271, Ifa1272, Ifa1273, Ifa1274, Ifa1275, Ifa1276, Ifa1277, Ifa1278, Ifa1279, Ifa1280, Ifa1281, Ifa1282, Ifa1283, Ifa1284, Ifa1285, Ifa1286, Ifa1287, Ifa1288, Ifa1289, Ifa1290, Ifa1291, Ifa1292, Ifa1293, Ifa1294, Ifa1295, Ifa1296, Ifa1297, Ifa1298, Ifa1299, Ifa1300, Ifa1301, Ifa1302, Ifa1303, Ifa1304, Ifa1305, Ifa1306, Ifa1307, Ifa1308, Ifa1309, Ifa1310, Ifa1311, Ifa1312, Ifa1313, Ifa1314, Ifa1315, Ifa1316, Ifa1317, Ifa1318, Ifa1319, Ifa1320, Ifa1321, Ifa1322, Ifa1323, Ifa1324, Ifa1325, Ifa1326, Ifa1327, Ifa1328, Ifa1329, Ifa1330, Ifa1331, Ifa1332, Ifa1333, Ifa1334, Ifa1335, Ifa1336, Ifa1337, Ifa1338, Ifa1339, Ifa1340, Ifa1341, Ifa1342, Ifa1343, Ifa1344, Ifa1345, Ifa1346, Ifa1347, Ifa1348, Ifa1349, Ifa1350, Ifa1351, Ifa1352, Ifa1353, Ifa1354, Ifa1355, Ifa1356, Ifa1357, Ifa1358, Ifa1359, Ifa1360, Ifa1361, Ifa1362, Ifa1363, Ifa1364, Ifa1365, Ifa1366, Ifa1367, Ifa1368, Ifa1369, Ifa1370, Ifa1371, Ifa1372, Ifa1373, Ifa1374, Ifa1375, Ifa1376, Ifa1377, Ifa1378, Ifa1379, Ifa1380, Ifa1381, Ifa1382, Ifa1383, Ifa1384, Ifa1385, Ifa1386, Ifa1387, Ifa1388, Ifa1389, Ifa1390, Ifa1391, Ifa1392, Ifa1393, Ifa1394, Ifa1395, Ifa1396, Ifa1397, Ifa1398, Ifa1399, Ifa1400, Ifa1401, Ifa1402, Ifa1403, Ifa1404, Ifa1405, Ifa1406, Ifa1407, Ifa1408, Ifa1409, Ifa1410, Ifa1411, Ifa1412, Ifa1413, Ifa1414, Ifa1415, Ifa1416, Ifa1417, Ifa1418, Ifa1419, Ifa1420, Ifa1421, Ifa1422, Ifa1423, Ifa1424, Ifa1425, Ifa1426, Ifa1427, Ifa1428, Ifa1429, Ifa1430, Ifa1431, Ifa1432, Ifa1433, Ifa1434, Ifa1435, Ifa1436, Ifa1437, Ifa1438, Ifa1439, Ifa1440, Ifa1441, Ifa1442, Ifa1443, Ifa1444, Ifa1445, Ifa1446, Ifa1447, Ifa1448, Ifa1449, Ifa1450, Ifa1451, Ifa1452, Ifa1453, Ifa1454, Ifa1455, Ifa1456, Ifa1457, Ifa1458, Ifa1459, Ifa1460, Ifa1461, Ifa1462, Ifa1463, Ifa1464, Ifa1465, Ifa1466, Ifa1467, Ifa1468, Ifa1469, Ifa1470, Ifa1471, Ifa1472, Ifa1473, Ifa1474, Ifa1475, Ifa1476, Ifa1477, Ifa1478, Ifa1479, Ifa1480, Ifa1481, Ifa1482, Ifa1483, Ifa1484, Ifa1485, Ifa1486, Ifa1487, Ifa1488, Ifa1489, Ifa1490, Ifa1491, Ifa1492, Ifa1493, Ifa1494, Ifa1495, Ifa1496, Ifa1497, Ifa1498, Ifa1499, Ifa1500, Ifa1501, Ifa1502, Ifa1503, Ifa1504, Ifa1505, Ifa1506, Ifa1507, Ifa1508, Ifa1509, Ifa1510, Ifa1511, Ifa1512, Ifa1513, Ifa1514, Ifa1515, Ifa1516, Ifa1517, Ifa1518, Ifa1519, Ifa1520, Ifa1521, Ifa1522, Ifa1523, Ifa1524, Ifa1525, Ifa1526, Ifa1527, Ifa1528, Ifa1529, Ifa1530, Ifa1531, Ifa1532, Ifa1533, Ifa1534, Ifa1535, Ifa1536, Ifa1537, Ifa1538, Ifa1539, Ifa1540, Ifa1541, Ifa1542, Ifa1543, Ifa1544, Ifa1545, Ifa1546, Ifa1547, Ifa1548, Ifa1549, Ifa1550, Ifa1551, Ifa1552, Ifa1553, Ifa1554, Ifa1555, Ifa1556, Ifa1557, Ifa1558, Ifa1559, Ifa1560, Ifa1561, Ifa156

UGAT
20 bis-b

Aprovechamiento agropecuario de agricultura de temporal y ganadería extensiva y potencial para desarrollo vitivinícola y enoturismo

Política ecológica: Aprovechamiento sustentable

Política territorial: Mejoramiento



743.68 ha
Superficie



0 hab.
Población total



0.00 hab/ha
Densidad de población



1.57 %
Pendiente promedio

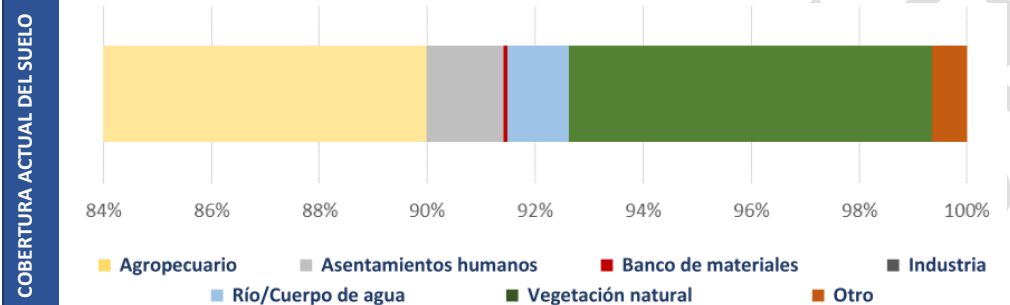
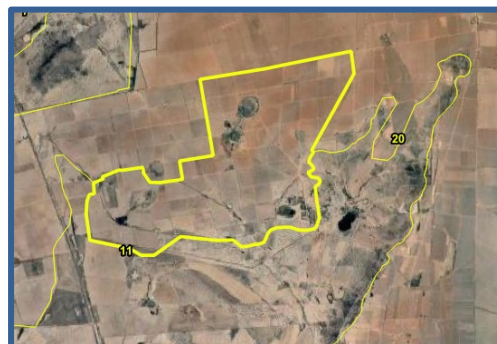
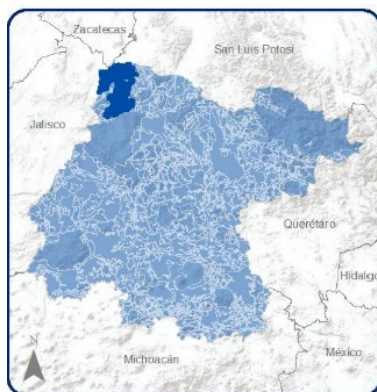

APCEB ¹ : Baja	Recarga de acuífero: Alta	Paisaje estético: Sin paisaje
APMSA ² : Baja	Fijación de carbono: Sin fijación	Riqueza de especies: 254
Retención de suelo: Baja	Erosión: Sin erosión	
Riesgos:		

POTENCIAL DE RECARGA

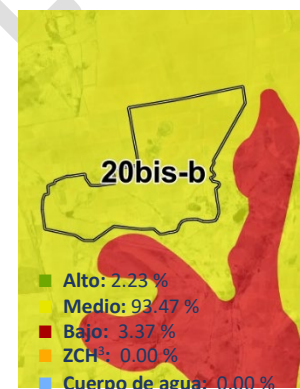

MODELO

Lineamiento:	Mejorar el aprovechamiento sustentable de las áreas tradicionales de agricultura de temporal y ganadería extensiva mediante el impulso económico que aumente su productividad y reduzca las pérdidas en los predios con vocación agropecuaria y pendiente menores al 30%, aplicando paquetes tecnológicos que incluyan silvicultura o fruticultura adaptadas al tipo de suelo y a las condiciones climáticas de la UGAT. Incorporar el turismo alternativo y enoturismo como impulso al desarrollo económico de la zona. Proteger y conservar el paisaje cultural.
Actividades compatibles:	Acuicultura, Agricultura de temporal, Agricultura de riego, Agricultura de humedad, Agroindustria, Ganadería extensiva, Ganadería intensiva, Forestal maderable, Turismo alternativo, Asentamientos humanos rurales, Infraestructura puntual, Infraestructura lineal, Infraestructura de área, Proyectos de energía eólica, Proyectos de energía solar, Minería no metálica de alta disponibilidad, Enoturismo, Vitivinicultura, Agroforestería, Vitiforestación.
Actividades incompatibles:	Forestal no maderable, Turismo convencional, Asentamientos humanos urbanos, Industria ligera, Industria mediana, Industria pesada, Minería no metálica de baja disponibilidad, Minería metálica
Criterios:	Acu02, Acu03, Acu04, Acu05, Acu06, Acu07, Acu09, Acu10, Acu11, Agi04, Agi05, Agi06, Agi08, Agi10, Agt05, Agt06, Agt07, Agt08, Agt09, Agt10, Agt11, Agt12, Agt13, Agt14, Agt15, Agt16, Agt17, Agt18, Agt20, Agr02, Agr03, Agr04, Agr05, Agr06, Agr07, Agr08, Agr09, Agr10, Agr11, Agr12, Agh01, Agh03, Agh04, Agh05, Agi01, Agi02, Agi03, Agi04, Agi05, Agi06, Agi07, Agi09, Agi10, Gex08, Gex09, Gin01, Gin02, Gin03, Gin04, Gin05, Gin06, Gin08, Gin09, Fom14, Fom15, Tal01, Tal05, Tal06, Tal07, Tal08, Tal09, Tal10, Tal11, Tal12, Tal13, Tal14, Tal18, Tal19, Tal21, Ahr01, Ahr02, Ahr03, Ahr04, Ahr05, Ahr06, Ahr07, Ahr08, Ahr09, Ahr10, Ahr11, Ahr12, Ahr13, Ahr14, Ahr15, Ahr16, Ahr17, Ahr18, Ahr19, Ahr20, Ahr21, Ahr22, Ahr23, Ahr24, Ahr25, Ahr26, Ahr27, Ahr28, Ahr29, Ahr30, Ahr31, Ahr32, Ahr33, Ahr34, Ahr35, Ahr36, Ahr37, Ahr38, Ahr39, Ahr40, Ahr41, Ahr42, Ahr43, Ahr44, Ahr45, Ahr46, Ahr47, Ahr48, Ahr49, Ahr50, Ahr51, Ahr52, Ahr53, Ahr54, Ahr55, Ahr56, Ahr57, Ahr58, Ahr59, Ahr60, Ahr61, Ahr62, Ahr63, Ahr64, Ahr65, Ahr66, Ahr67, Ahr68, Ahr69, Ahr70, Ahr71, Ahr72, Ahr73, Ahr74, Ahr75, Ahr76, Ahr77, Ahr78, Ahr79, Ahr80, Ahr81, Ahr82, Ahr83, Ahr84, Ahr85, Ahr86, Ahr87, Ahr88, Ahr89, Ahr90, Ahr91, Ahr92, Ahr93, Ahr94, Ahr95, Ahr96, Ahr97, Ahr98, Ahr99, Ahr100, Ahr101, Ahr102, Ahr103, Ahr104, Ahr105, Ahr106, Ahr107, Ahr108, Ahr109, Ahr110, Ahr111, Ahr112, Ahr113, Ahr114, Ahr115, Ahr116, Ahr117, Ahr118, Ahr119, Ahr120, Ahr121, Ahr122, Ahr123, Ahr124, Ahr125, Ahr126, Ahr127, Ahr128, Ahr129, Ahr130, Ahr131, Ahr132, Ahr133, Ahr134, Ahr135, Ahr136, Ahr137, Ahr138, Ahr139, Ahr140, Ahr141, Ahr142, Ahr143, Ahr144, Ahr145, Ahr146, Ahr147, Ahr148, Ahr149, Ahr150, Ahr151, Ahr152, Ahr153, Ahr154, Ahr155, Ahr156, Ahr157, Ahr158, Ahr159, Ahr160, Ahr161, Ahr162, Ahr163, Ahr164, Ahr165, Ahr166, Ahr167, Ahr168, Ahr169, Ahr170, Ahr171, Ahr172, Ahr173, Ahr174, Ahr175, Ahr176, Ahr177, Ahr178, Ahr179, Ahr180, Ahr181, Ahr182, Ahr183, Ahr184, Ahr185, Ahr186, Ahr187, Ahr188, Ahr189, Ahr190, Ahr191, Ahr192, Ahr193, Ahr194, Ahr195, Ahr196, Ahr197, Ahr198, Ahr199, Ahr200, Ahr201, Ahr202, Ahr203, Ahr204, Ahr205, Ahr206, Ahr207, Ahr208, Ahr209, Ahr210, Ahr211, Ahr212, Ahr213, Ahr214, Ahr215, Ahr216, Ahr217, Ahr218, Ahr219, Ahr220, Ahr221, Ahr222, Ahr223, Ahr224, Ahr225, Ahr226, Ahr227, Ahr228, Ahr229, Ahr230, Ahr231, Ahr232, Ahr233, Ahr234, Ahr235, Ahr236, Ahr237, Ahr238, Ahr239, Ahr240, Ahr241, Ahr242, Ahr243, Ahr244, Ahr245, Ahr246, Ahr247, Ahr248, Ahr249, Ahr250, Ahr251, Ahr252, Ahr253, Ahr254, Ahr255, Ahr256, Ahr257, Ahr258, Ahr259, Ahr260, Ahr261, Ahr262, Ahr263, Ahr264, Ahr265, Ahr266, Ahr267, Ahr268, Ahr269, Ahr270, Ahr271, Ahr272, Ahr273, Ahr274, Ahr275, Ahr276, Ahr277, Ahr278, Ahr279, Ahr280, Ahr281, Ahr282, Ahr283, Ahr284, Ahr285, Ahr286, Ahr287, Ahr288, Ahr289, Ahr290, Ahr291, Ahr292, Ahr293, Ahr294, Ahr295, Ahr296, Ahr297, Ahr298, Ahr299, Ahr300, Ahr301, Ahr302, Ahr303, Ahr304, Ahr305, Ahr306, Ahr307, Ahr308, Ahr309, Ahr310, Ahr311, Ahr312, Ahr313, Ahr314, Ahr315, Ahr316, Ahr317, Ahr318, Ahr319, Ahr320, Ahr321, Ahr322, Ahr323, Ahr324, Ahr325, Ahr326, Ahr327, Ahr328, Ahr329, Ahr330, Ahr331, Ahr332, Ahr333, Ahr334, Ahr335, Ahr336, Ahr337, Ahr338, Ahr339, Ahr340, Ahr341, Ahr342, Ahr343, Ahr344, Ahr345, Ahr346, Ahr347, Ahr348, Ahr349, Ahr350, Ahr351, Ahr352, Ahr353, Ahr354, Ahr355, Ahr356, Ahr357, Ahr358, Ahr359, Ahr360, Ahr361, Ahr362, Ahr363, Ahr364, Ahr365, Ahr366, Ahr367, Ahr368, Ahr369, Ahr370, Ahr371, Ahr372, Ahr373, Ahr374, Ahr375, Ahr376, Ahr377, Ahr378, Ahr379, Ahr380, Ahr381, Ahr382, Ahr383, Ahr384, Ahr385, Ahr386, Ahr387, Ahr388, Ahr389, Ahr390, Ahr391, Ahr392, Ahr393, Ahr394, Ahr395, Ahr396, Ahr397, Ahr398, Ahr399, Ahr400, Ahr401, Ahr402, Ahr403, Ahr404, Ahr405, Ahr406, Ahr407, Ahr408, Ahr409, Ahr410, Ahr411, Ahr412, Ahr413, Ahr414, Ahr415, Ahr416, Ahr417, Ahr418, Ahr419, Ahr420, Ahr421, Ahr422, Ahr423, Ahr424, Ahr425, Ahr426, Ahr427, Ahr428, Ahr429, Ahr430, Ahr431, Ahr432, Ahr433, Ahr434, Ahr435, Ahr436, Ahr437, Ahr438, Ahr439, Ahr440, Ahr441, Ahr442, Ahr443, Ahr444, Ahr445, Ahr446, Ahr447, Ahr448, Ahr449, Ahr450, Ahr451, Ahr452, Ahr453, Ahr454, Ahr455, Ahr456, Ahr457, Ahr458, Ahr459, Ahr460, Ahr461, Ahr462, Ahr463, Ahr464, Ahr465, Ahr466, Ahr467, Ahr468, Ahr469, Ahr470, Ahr471, Ahr472, Ahr473, Ahr474, Ahr475, Ahr476, Ahr477, Ahr478, Ahr479, Ahr480, Ahr481, Ahr482, Ahr483, Ahr484, Ahr485, Ahr486, Ahr487, Ahr488, Ahr489, Ahr490, Ahr491, Ahr492, Ahr493, Ahr494, Ahr495, Ahr496, Ahr497, Ahr498, Ahr499, Ahr500, Ahr501, Ahr502, Ahr503, Ahr504, Ahr505, Ahr506, Ahr507, Ahr508, Ahr509, Ahr510, Ahr511, Ahr512, Ahr513, Ahr514, Ahr515, Ahr516, Ahr517, Ahr518, Ahr519, Ahr520, Ahr521, Ahr522, Ahr523, Ahr524, Ahr525, Ahr526, Ahr527, Ahr528, Ahr529, Ahr530, Ahr531, Ahr532, Ahr533, Ahr534, Ahr535, Ahr536, Ahr537, Ahr538, Ahr539, Ahr540, Ahr541, Ahr542, Ahr543, Ahr544, Ahr545, Ahr546, Ahr547, Ahr548, Ahr549, Ahr550, Ahr551, Ahr552, Ahr553, Ahr554, Ahr555, Ahr556, Ahr557, Ahr558, Ahr559, Ahr560, Ahr561, Ahr562, Ahr563, Ahr564, Ahr565, Ahr566, Ahr567, Ahr568, Ahr569, Ahr570, Ahr571, Ahr572, Ahr573, Ahr574, Ahr575, Ahr576, Ahr577, Ahr578, Ahr579, Ahr580, Ahr581, Ahr582, Ahr583, Ahr584, Ahr585, Ahr586, Ahr587, Ahr588, Ahr589, Ahr590, Ahr591, Ahr592, Ahr593, Ahr594, Ahr595, Ahr596, Ahr597, Ahr598, Ahr599, Ahr600, Ahr601, Ahr602, Ahr603, Ahr604, Ahr605, Ahr606, Ahr607, Ahr608, Ahr609, Ahr610, Ahr611, Ahr612, Ahr613, Ahr614, Ahr615, Ahr616, Ahr617, Ahr618, Ahr619, Ahr620, Ahr621, Ahr622, Ahr623, Ahr624, Ahr625, Ahr626, Ahr627, Ahr628, Ahr629, Ahr630, Ahr631, Ahr632, Ahr633, Ahr634, Ahr635, Ahr636, Ahr637, Ahr638, Ahr639, Ahr640, Ahr641, Ahr642, Ahr643, Ahr644, Ahr645, Ahr646, Ahr647, Ahr648, Ahr649, Ahr650, Ahr651, Ahr652, Ahr653, Ahr654, Ahr655, Ahr656, Ahr657, Ahr658, Ahr659, Ahr660, Ahr661, Ahr662, Ahr663, Ahr664, Ahr665, Ahr666, Ahr667, Ahr668, Ahr669, Ahr670, Ahr671, Ahr672, Ahr673, Ahr674, Ahr675, Ahr676, Ahr677, Ahr678, Ahr679, Ahr680, Ahr681, Ahr682, Ahr683, Ahr684, Ahr685, Ahr686, Ahr687, Ahr688, Ahr689, Ahr690, Ahr691, Ahr692, Ahr693, Ahr694, Ahr695, Ahr696, Ahr697, Ahr698, Ahr699, Ahr700, Ahr701, Ahr702, Ahr703, Ahr704, Ahr705, Ahr706, Ahr707, Ahr708, Ahr709, Ahr710, Ahr711, Ahr712, Ahr713, Ahr714, Ahr715, Ahr716, Ahr717, Ahr718, Ahr719, Ahr720, Ahr721, Ahr722, Ahr723, Ahr724, Ahr725, Ahr726, Ahr727, Ahr728, Ahr729, Ahr730, Ahr731, Ahr732, Ahr733, Ahr734, Ahr735, Ahr736, Ahr737, Ahr738, Ahr739, Ahr740, Ahr741, Ahr742, Ahr743, Ahr744, Ahr745, Ahr746, Ahr747, Ahr748, Ahr749, Ahr750, Ahr751, Ahr752, Ahr753, Ahr754, Ahr755, Ahr756, Ahr757, Ahr758, Ahr759, Ahr760, Ahr761, Ahr762, Ahr763, Ahr764, Ahr765, Ahr766, Ahr767, Ahr768, Ahr769, Ahr770, Ahr771, Ahr772, Ahr773, Ahr774, Ahr775, Ahr776, Ahr777, Ahr778, Ahr779, Ahr780, Ahr781, Ahr782, Ahr783, Ahr784, Ahr785, Ahr786, Ahr787, Ahr788, Ahr789, Ahr790, Ahr791, Ahr792, Ahr793, Ahr794, Ahr795, Ahr796, Ahr797, Ahr798, Ahr799, Ahr800, Ahr801, Ahr802, Ahr803, Ahr804, Ahr805, Ahr806, Ahr807, Ahr808, Ahr809, Ahr810, Ahr811, Ahr812, Ahr813, Ahr814, Ahr815, Ahr816, Ahr817, Ahr818, Ahr819, Ahr820, Ahr821, Ahr822, Ahr823, Ahr824, Ahr825, Ahr826, Ahr827, Ahr828, Ahr829, Ahr830, Ahr831, Ahr832, Ahr833, Ahr834, Ahr835, Ahr836, Ahr837, Ahr838, Ahr839, Ahr840, Ahr841, Ahr842, Ahr843, Ahr844, Ahr845, Ahr846, Ahr847, Ahr848, Ahr849, Ahr850, Ahr851, Ahr852, Ahr853, Ahr854, Ahr855, Ahr856, Ahr857, Ahr858, Ahr859, Ahr860, Ahr861, Ahr862, Ahr863, Ahr864, Ahr865, Ahr866, Ahr867, Ahr868, Ahr869, Ahr870, Ahr871, Ahr872, Ahr873, Ahr874, Ahr875, Ahr876, Ahr877, Ahr878, Ahr879, Ahr880, Ahr881, Ahr882, Ahr883, Ahr884, Ahr885, Ahr886, Ahr887, Ahr888, Ahr889, Ahr890, Ahr891, Ahr892, Ahr893, Ahr894, Ahr895, Ahr896, Ahr897, Ahr898, Ahr899, Ahr900, Ahr901, Ahr902, Ahr903, Ahr904, Ahr905, Ahr906, Ahr907, Ahr908, Ahr909, Ahr910, Ahr911, Ahr912, Ahr913, Ahr914, Ahr915, Ahr916, Ahr917, Ahr918, Ahr919, Ahr920, Ahr921, Ahr922, Ahr923, Ahr924, Ahr925, Ahr926, Ahr927, Ahr928, Ahr929, Ahr930, Ahr931, Ahr932, Ahr933, Ahr934, Ahr935, Ahr936, Ahr937, Ahr938, Ahr939, Ahr940, Ahr941, Ahr942, Ahr943, Ahr944, Ahr945, Ahr946, Ahr947, Ahr948, Ahr949, Ahr950, Ahr951, Ahr952, Ahr953, Ahr954, Ahr955, Ahr956, Ahr957, Ahr958, Ahr959, Ahr960, Ahr961, Ahr962, Ahr963, Ahr964, Ahr965, Ahr966, Ahr967, Ahr968, Ahr969, Ahr970, Ahr971, Ahr972, Ahr973, Ahr974, Ahr975, Ahr976, Ahr977, Ahr978, Ahr979, Ahr980, Ahr981, Ahr982, Ahr983, Ahr984, Ahr985, Ahr986, Ahr987, Ahr988, Ahr989, Ahr990, Ahr991, Ahr992, Ahr993, Ahr994, Ahr995, Ahr996, Ahr997, Ahr998, Ahr999, Ahr1000, Ahr1001, Ahr1002, Ahr1003, Ahr1004, Ahr1005, Ahr1006, Ahr1007, Ahr1008, Ahr1009, Ahr1010, Ahr1011, Ahr1012, Ahr1013, Ahr1014, Ahr1015, Ahr1016, Ahr1017, Ahr1018, Ahr1019, Ahr1020, Ahr1021, Ahr1022, Ahr1023, Ahr1024, Ahr1025, Ahr1026, Ahr1027, Ahr1028, Ahr1029, Ahr1030, Ahr1031, Ahr1032, Ahr1033, Ahr1034, Ahr1035, Ahr1036, Ahr1037, Ahr1038, Ahr1039, Ahr1040, Ahr1041, Ahr1042, Ahr1043, Ahr1044, Ahr1045, Ahr1046, Ahr1047, Ahr1048, Ahr1049, Ahr1050, Ahr1051, Ahr1052, Ahr1053, Ahr1054, Ahr1055, Ahr1056, Ahr1057, Ahr1058, Ahr1059, Ahr1060, Ahr1061, Ahr1062, Ahr1063, Ahr1064, Ahr1065, Ahr1066, Ahr1067, Ahr1068, Ahr1069, Ahr1070, Ahr1071, Ahr1072, Ahr1073, Ahr1074, Ahr1075, Ahr1076, Ahr1077, Ahr1078, Ahr1079, Ahr1080, Ahr1081, Ahr1082, Ahr1083, Ahr1084, Ahr1085, Ahr1086, Ahr1087, Ahr1088, Ahr1089, Ahr1090, Ahr1091, Ahr1092, Ahr1093, Ahr1094, Ahr1095, Ahr1096, Ahr1097, Ahr1098, Ahr1099, Ahr1100, Ahr1101, Ahr1102, Ahr1103, Ahr1104, Ahr1105, Ahr1106, Ahr1107, Ahr1108, Ahr1109, Ahr1110, Ahr1111, Ahr1112, Ahr1113, Ahr1114, Ahr1115, Ahr1116, Ahr1117, Ahr1118, Ahr1119, Ahr1120, Ahr1121, Ahr1122, Ahr1123, Ahr1124, Ahr1125, Ahr1126, Ahr1127, Ahr1128, Ahr1129, Ahr1130, Ahr1131, Ahr1132, Ahr1133, Ahr1134, Ahr1135, Ahr1136, Ahr1137, Ahr1138, Ahr1139, Ahr1140, Ahr1141, Ahr1142, Ahr1143, Ahr1144, Ahr1145, Ahr1146, Ahr1147, Ahr1148, Ahr1149, Ahr1150, Ahr1151, Ahr1152, Ahr1153, Ahr1154, Ahr1155, Ahr1156, Ahr1157, Ahr1158, Ahr1159, Ahr1160, Ahr1161, Ahr1162, Ahr1163, Ahr1164, Ahr1165, Ahr1166, Ahr1167, Ahr1168, Ahr1169, Ahr1170, Ahr1171, Ahr1172, Ahr1173, Ahr1174, Ahr1175, Ahr1176, Ahr1177, Ahr1178, Ahr1179, Ahr1180, Ahr1181, Ahr1182, Ahr1183, Ahr1184, Ahr1185, Ahr1186, Ahr1187, Ahr1188, Ahr1189, Ahr1190, Ahr1191, Ahr1192, Ahr1193, Ahr1194, Ahr1195, Ahr1196, Ahr1197, Ahr1198, Ahr1199, Ahr1200, Ahr1201, Ahr1202, Ahr1203, Ahr1204, Ahr1205, Ahr1206, Ahr1207, Ahr1208, Ahr1209, Ahr1210, Ahr1211, Ahr1212, Ahr1213, Ahr1214, Ahr1215, Ahr1216, Ahr1217, Ahr1218, Ahr1219, Ahr1220, Ahr1221, Ahr1222, Ahr1223, Ahr1224, Ahr1225, Ahr1226, Ahr1227, Ahr1228, Ahr1229, Ahr1230, Ahr1231, Ahr1232, Ahr1233, Ahr1234, Ahr1235, Ahr1236, Ahr1237, Ahr1238, Ahr1239, Ahr1240, Ahr1241, Ahr1242, Ahr1243, Ahr1244, Ahr1245, Ahr1246, Ahr1247, Ahr1248, Ahr1249, Ahr1250, Ahr1251, Ahr1252, Ahr1253, Ahr1254, Ahr1255, Ahr1256, Ahr1257, Ahr1258, Ahr1259, Ahr1260, Ahr1261, Ahr1262, Ahr1263, Ahr1264, Ahr1265, Ahr1266, Ahr1267, Ahr1268, Ahr1269, Ahr1270, Ahr1271, Ahr1272, Ahr1273, Ahr1274, Ahr1275, Ahr1276, Ahr1277, Ahr1278, Ahr1279, Ahr1280, Ahr1281, Ahr1282, Ahr1283, Ahr1284, Ahr1285, Ahr1286, Ahr1287, Ahr1288, Ahr1289, Ahr1290, Ahr1291, Ahr1292, Ahr1293, Ahr1294, Ahr1295, Ahr1296, Ahr1297, Ahr1298, Ahr1299, Ahr1300, Ahr1301, Ahr1302, Ahr1303, Ahr1304, Ahr1305, Ahr1306, Ahr1307, Ahr1308, Ahr1309, Ahr1310, Ahr1311, Ahr1312, Ahr1313, Ahr1314, Ahr1315, Ahr1316, Ahr1317, Ahr1318, Ahr1319, Ahr1320, Ahr1321, Ahr1322, Ahr1323, Ahr1324, Ahr1325, Ahr1326, Ahr1327, Ahr1328, Ahr1329, Ahr1330, Ahr1331, Ahr1332, Ahr1333, Ahr1334, Ahr1335, Ahr1336, Ahr1337, Ahr1338, Ahr1339, Ahr1340, Ahr1341, Ahr1342, Ahr1343, Ahr1344, Ahr1345, Ahr1346, Ahr1347, Ahr1348, Ahr1349, Ahr1350, Ahr1351, Ahr1352, Ahr1353, Ahr1354, Ahr1355, Ahr1356, Ahr1357, Ahr1358, Ahr1359, Ahr1360, Ahr1361, Ahr1362, Ahr1363, Ahr1364, Ahr1365, Ahr1366, Ahr1367, Ahr1368, Ahr1369, Ahr1370, Ahr1371, Ahr1372, Ahr1373, Ahr1374, Ahr1375, Ahr1376, Ahr1377, Ahr1378, Ahr1379, Ahr1380, Ahr1381, Ahr1382, Ahr1383, Ahr1384, Ahr1385, Ahr1386, Ahr1387, Ahr1388, Ahr1389, Ahr1390, Ahr1391, Ahr1392, Ahr1393, Ahr1394, Ahr1395, Ahr1396, Ahr1397, Ahr1398, Ahr1399, Ahr1400, Ahr1401, Ahr1402, Ahr1403, Ahr1404, Ahr1405, Ahr1406, Ahr1407, Ahr1408, Ahr1409, Ahr1410, Ahr1411, Ahr1412, Ahr1413, Ahr1414, Ahr1415, Ahr1416, Ahr1417, Ahr1418, Ahr1419, Ahr1420, Ahr1421, Ahr1422, Ahr1423, Ahr1424, Ahr1425, Ahr1426, Ahr1427, Ahr1428, Ahr1429, Ahr1430, Ahr1431, Ahr1432, Ahr1433, Ahr1434, Ahr1435, Ahr1436, Ahr1437, Ahr1438, Ahr1439, Ahr1440, Ahr1441, Ahr1442, Ahr1443, Ahr1444, Ahr1445, Ahr1446, Ahr1447, Ahr1448, Ahr1449, Ahr1450, Ahr1451, Ahr1452, Ahr1453, Ahr1454, Ahr1455, Ahr1456, Ahr1457, Ahr1458, Ahr1459, Ahr1460, Ahr1461, Ahr1462, Ahr1463, Ahr1464, Ahr1465, Ahr1466, Ahr1467, Ahr1468, Ahr1469, Ahr1470, Ahr1471, Ahr1472, Ahr1473, Ahr1474, Ahr1475, Ahr1476, Ahr1477, Ahr1478, Ahr1479, Ahr1480, Ahr1481, Ahr1482, Ahr1483, Ahr1484, Ahr1485, Ahr1486, Ahr1487, Ahr1488, Ahr1489, Ahr1490, Ahr1491, Ahr1492, Ahr1493, Ahr1494, Ahr1495, Ahr1496, Ahr1497, Ahr1498, Ahr1499, Ahr1500, Ahr1501, Ahr1502, Ahr1503, Ahr1504, Ahr1505, Ahr1506, Ahr1507, Ahr1508, Ahr1509, Ahr1510, Ahr1511, Ahr1512, Ahr1513, Ahr1514, Ahr1515, Ahr1516, Ahr1517, Ahr1518, Ahr1519, Ahr1520, Ahr1521, Ahr1522, Ahr1523, Ahr1524, Ahr1525, Ahr1526, Ahr1527, Ahr1528, Ahr1529, Ahr1530, Ahr1531, Ahr1532, Ahr1533, Ahr1534, Ahr1535, Ahr1536, Ahr1537, Ahr1538, Ahr1539, Ahr1540, Ahr1541, Ahr1542, Ahr1543, Ahr1544, Ahr1545, Ahr1546, Ahr1547, Ahr1548, Ahr1549, Ahr1550, Ahr1551, Ahr1552, Ahr1553, Ahr1554, Ahr1555, Ahr1556, Ahr1557, Ahr1558, Ahr1559, Ahr1560, Ahr1561, Ahr1562, Ahr1563, Ahr1564, Ahr1565, Ahr1566, Ahr1567, Ahr1568, Ahr1569, Ahr1570, Ahr1571, Ahr1572, Ahr1573, Ahr1574, Ahr1

UGAT
20 bis-c

Aprovechamiento agropecuario de agricultura de temporal y ganadería extensiva y potencial para desarrollo vitivinícola y enoturismo

Política ecológica: Aprovechamiento sustentable

Política territorial: Mejoramiento



2,017.79 ha
Superficie



0 hab.
Población total



0.00 hab/ha
Densidad de población



1.57 %
Pendiente promedio

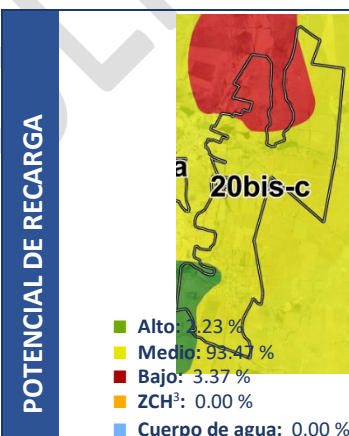
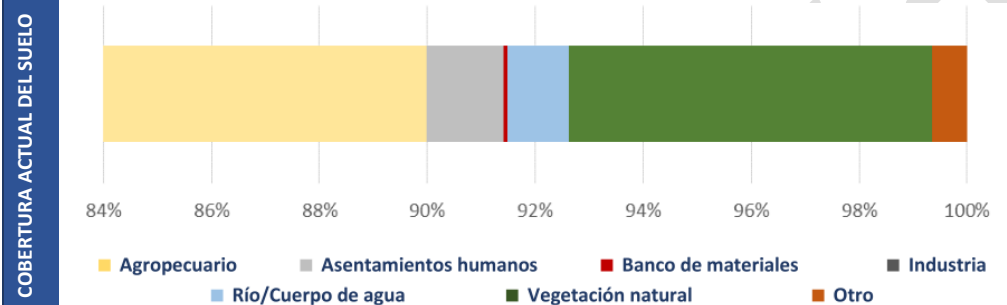
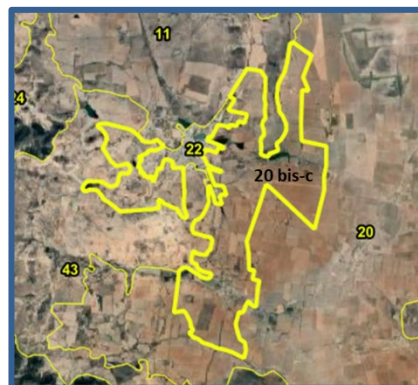
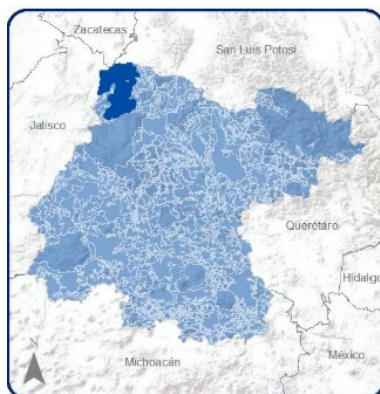

APCEB ¹ : Baja	Recarga de acuífero: Alta	Paisaje estético: Sin paisaje
APMSA ² : Baja	Fijación de carbono: Sin fijación	Riqueza de especies: 254
Retención de suelo: Baja	Erosión: Sin erosión	
Riesgos:		

MODELO

Lineamiento:	Mejorar el aprovechamiento sustentable de las áreas tradicionales de agricultura de temporal y ganadería extensiva mediante el impulso económico que aumente su productividad y reduzca las pérdidas en los predios con vocación agropecuaria y pendiente menores al 30%, aplicando paquetes tecnológicos que incluyan silvicultura o fruticultura adaptadas al tipo de suelo y a las condiciones climáticas de la UGAT. Incorporar el turismo alternativo y enoturismo como impulso al desarrollo económico de la zona. Proteger y conservar el paisaje cultural.
Actividades compatibles:	Acuicultura, Agricultura de temporal, Agricultura de riego, Agricultura de humedad, Agroindustria, Ganadería extensiva, Ganadería intensiva, Forestal maderable, Turismo alternativo, Asentamientos humanos rurales, Asentamientos humanos urbanos, Infraestructura puntual, Infraestructura lineal, Infraestructura de área, Proyectos de energía eólica, Proyectos de energía solar, Minería no metálica de alta disponibilidad, Enoturismo, Vitivinicultura, Agroforestería, Vitiforestería.
Actividades incompatibles:	Forestal no maderable, Turismo convencional, , Industria ligera, Industria mediana, Industria pesada, Minería no metálica de baja disponibilidad, Minería metálica
Criterios:	Acu02, Acu03, Acu04, Acu05, Acu06, Acu07, Acu09, Acu10, Acu11, Agi04, Agi05, Agi06, Agi08, Agi10, Agt05, Agt06, Agt07, Agt08, Agt09, Agt10, Agt11, Agt12, Agt13, Agt14, Agt15, Agt16, Agt17, Agt18, Agt20, Agr02, Agr03, Agr04, Agr05, Agr06, Agr07, Agr08, Agr09, Agr10, Agr11, Agr12, Agh01, Agh03, Agh04, Agh05, Agi01, Agi02, Agi03, Agi04, Agi05, Agi06, Agi07, Agi09, Agi10, Gex08, Gex09, Gin01, Gin02, Gin03, Gin04, Gin05, Gin06, Gin08, Gin09, Fom14, Fom15, Tal01, Tal05, Tal06, Tal07, Tal08, Tal09, Tal10, Tal11, Tal12, Tal13, Tal14, Tal18, Tal19, Tal21, Ahr01, Ahr02, Ahr03, Ahr04, Ahr05, Ahr06, Ahr07, Ahr08, Ahr09, Ahr10, Ahr11, Ahr12, Ahr13, Ahr14, Ahr15, Ahr16, Ahr17, Ahr18, Ahr19, Ahr20, Ahr21, Ahr22, Ahr23, Ahr24, Ahr25, Ahr26, Ahr27, Ahr28, Ahr29, Ahr30, Ahr31, Ahr32, Ahr33, Ahr34, Ahr35, Ahr36, Ahr37, Ahr38, Ahr39, Ahr40, Ahr41, Ahr42, Ahr43, Ahr44, Ahr45, Ahr46, Ahr47, Ahr48, Ahr49, Ahr50, Ahr51, Ahr52, Ahr53, Ahr54, Ahr55, Ahr56, Ahr57, Ahr58, Ahr59, Ahr60, Ahr61, Ahr62, Ahr63, Ahr64, Ahr65, Ahr66, Ahr67, Ahr68, Ahr69, Ahr70, Ahr71, Ahr72, Ahr73, Ahr74, Ahr75, Ahr76, Ahr77, Ahr78, Ahr79, Ahr80, Ahr81, Ahr82, Ahr83, Ahr84, Ahr85, Ahr86, Ahr87, Ahr88, Ahr89, Ahr90, Ahr91, Ahr92, Ahr93, Ahr94, Ahr95, Ahr96, Ahr97, Ahr98, Ahr99, Ahr100, Ahr101, Ahr102, Ahr103, Ahr104, Ahr105, Ahr106, Ahr107, Ahr108, Ahr109, Ahr110, Ahr111, Ahr112, Ahr113, Ahr114, Ahr115, Ahr116, Ahr117, Ahr118, Ahr119, Ahr120, Ahr121, Ahr122, Ahr123, Ahr124, Ahr125, Ahr126, Ahr127, Ahr128, Ahr129, Ahr130, Ahr131, Ahr132, Ahr133, Ahr134, Ahr135, Ahr136, Ahr137, Ahr138, Ahr139, Ahr140, Ahr141, Ahr142, Ahr143, Ahr144, Ahr145, Ahr146, Ahr147, Ahr148, Ahr149, Ahr150, Ahr151, Ahr152, Ahr153, Ahr154, Ahr155, Ahr156, Ahr157, Ahr158, Ahr159, Ahr160, Ahr161, Ahr162, Ahr163, Ahr164, Ahr165, Ahr166, Ahr167, Ahr168, Ahr169, Ahr170, Ahr171, Ahr172, Ahr173, Ahr174, Ahr175, Ahr176, Ahr177, Ahr178, Ahr179, Ahr180, Ahr181, Ahr182, Ahr183, Ahr184, Ahr185, Ahr186, Ahr187, Ahr188, Ahr189, Ahr190, Ahr191, Ahr192, Ahr193, Ahr194, Ahr195, Ahr196, Ahr197, Ahr198, Ahr199, Ahr200, Ahr201, Ahr202, Ahr203, Ahr204, Ahr205, Ahr206, Ahr207, Ahr208, Ahr209, Ahr210, Ahr211, Ahr212, Ahr213, Ahr214, Ahr215, Ahr216, Ahr217, Ahr218, Ahr219, Ahr220, Ahr221, Ahr222, Ahr223, Ahr224, Ahr225, Ahr226, Ahr227, Ahr228, Ahr229, Ahr230, Ahr231, Ahr232, Ahr233, Ahr234, Ahr235, Ahr236, Ahr237, Ahr238, Ahr239, Ahr240, Ahr241, Ahr242, Ahr243, Ahr244, Ahr245, Ahr246, Ahr247, Ahr248, Ahr249, Ahr250, Ahr251, Ahr252, Ahr253, Ahr254, Ahr255, Ahr256, Ahr257, Ahr258, Ahr259, Ahr260, Ahr261, Ahr262, Ahr263, Ahr264, Ahr265, Ahr266, Ahr267, Ahr268, Ahr269, Ahr270, Ahr271, Ahr272, Ahr273, Ahr274, Ahr275, Ahr276, Ahr277, Ahr278, Ahr279, Ahr280, Ahr281, Ahr282, Ahr283, Ahr284, Ahr285, Ahr286, Ahr287, Ahr288, Ahr289, Ahr290, Ahr291, Ahr292, Ahr293, Ahr294, Ahr295, Ahr296, Ahr297, Ahr298, Ahr299, Ahr300, Ahr301, Ahr302, Ahr303, Ahr304, Ahr305, Ahr306, Ahr307, Ahr308, Ahr309, Ahr310, Ahr311, Ahr312, Ahr313, Ahr314, Ahr315, Ahr316, Ahr317, Ahr318, Ahr319, Ahr320, Ahr321, Ahr322, Ahr323, Ahr324, Ahr325, Ahr326, Ahr327, Ahr328, Ahr329, Ahr330, Ahr331, Ahr332, Ahr333, Ahr334, Ahr335, Ahr336, Ahr337, Ahr338, Ahr339, Ahr340, Ahr341, Ahr342, Ahr343, Ahr344, Ahr345, Ahr346, Ahr347, Ahr348, Ahr349, Ahr350, Ahr351, Ahr352, Ahr353, Ahr354, Ahr355, Ahr356, Ahr357, Ahr358, Ahr359, Ahr360, Ahr361, Ahr362, Ahr363, Ahr364, Ahr365, Ahr366, Ahr367, Ahr368, Ahr369, Ahr370, Ahr371, Ahr372, Ahr373, Ahr374, Ahr375, Ahr376, Ahr377, Ahr378, Ahr379, Ahr380, Ahr381, Ahr382, Ahr383, Ahr384, Ahr385, Ahr386, Ahr387, Ahr388, Ahr389, Ahr390, Ahr391, Ahr392, Ahr393, Ahr394, Ahr395, Ahr396, Ahr397, Ahr398, Ahr399, Ahr400, Ahr401, Ahr402, Ahr403, Ahr404, Ahr405, Ahr406, Ahr407, Ahr408, Ahr409, Ahr410, Ahr411, Ahr412, Ahr413, Ahr414, Ahr415, Ahr416, Ahr417, Ahr418, Ahr419, Ahr420, Ahr421, Ahr422, Ahr423, Ahr424, Ahr425, Ahr426, Ahr427, Ahr428, Ahr429, Ahr430, Ahr431, Ahr432, Ahr433, Ahr434, Ahr435, Ahr436, Ahr437, Ahr438, Ahr439, Ahr440, Ahr441, Ahr442, Ahr443, Ahr444, Ahr445, Ahr446, Ahr447, Ahr448, Ahr449, Ahr450, Ahr451, Ahr452, Ahr453, Ahr454, Ahr455, Ahr456, Ahr457, Ahr458, Ahr459, Ahr460, Ahr461, Ahr462, Ahr463, Ahr464, Ahr465, Ahr466, Ahr467, Ahr468, Ahr469, Ahr470, Ahr471, Ahr472, Ahr473, Ahr474, Ahr475, Ahr476, Ahr477, Ahr478, Ahr479, Ahr480, Ahr481, Ahr482, Ahr483, Ahr484, Ahr485, Ahr486, Ahr487, Ahr488, Ahr489, Ahr490, Ahr491, Ahr492, Ahr493, Ahr494, Ahr495, Ahr496, Ahr497, Ahr498, Ahr499, Ahr500, Ahr501, Ahr502, Ahr503, Ahr504, Ahr505, Ahr506, Ahr507, Ahr508, Ahr509, Ahr510, Ahr511, Ahr512, Ahr513, Ahr514, Ahr515, Ahr516, Ahr517, Ahr518, Ahr519, Ahr520, Ahr521, Ahr522, Ahr523, Ahr524, Ahr525, Ahr526, Ahr527, Ahr528, Ahr529, Ahr530, Ahr531, Ahr532, Ahr533, Ahr534, Ahr535, Ahr536, Ahr537, Ahr538, Ahr539, Ahr540, Ahr541, Ahr542, Ahr543, Ahr544, Ahr545, Ahr546, Ahr547, Ahr548, Ahr549, Ahr550, Ahr551, Ahr552, Ahr553, Ahr554, Ahr555, Ahr556, Ahr557, Ahr558, Ahr559, Ahr560, Ahr561, Ahr562, Ahr563, Ahr564, Ahr565, Ahr566, Ahr567, Ahr568, Ahr569, Ahr570, Ahr571, Ahr572, Ahr573, Ahr574, Ahr575, Ahr576, Ahr577, Ahr578, Ahr579, Ahr580, Ahr581, Ahr582, Ahr583, Ahr584, Ahr585, Ahr586, Ahr587, Ahr588, Ahr589, Ahr590, Ahr591, Ahr592, Ahr593, Ahr594, Ahr595, Ahr596, Ahr597, Ahr598, Ahr599, Ahr600, Ahr601, Ahr602, Ahr603, Ahr604, Ahr605, Ahr606, Ahr607, Ahr608, Ahr609, Ahr610, Ahr611, Ahr612, Ahr613, Ahr614, Ahr615, Ahr616, Ahr617, Ahr618, Ahr619, Ahr620, Ahr621, Ahr622, Ahr623, Ahr624, Ahr625, Ahr626, Ahr627, Ahr628, Ahr629, Ahr630, Ahr631, Ahr632, Ahr633, Ahr634, Ahr635, Ahr636, Ahr637, Ahr638, Ahr639, Ahr640, Ahr641, Ahr642, Ahr643, Ahr644, Ahr645, Ahr646, Ahr647, Ahr648, Ahr649, Ahr650, Ahr651, Ahr652, Ahr653, Ahr654, Ahr655, Ahr656, Ahr657, Ahr658, Ahr659, Ahr660, Ahr661, Ahr662, Ahr663, Ahr664, Ahr665, Ahr666, Ahr667, Ahr668, Ahr669, Ahr670, Ahr671, Ahr672, Ahr673, Ahr674, Ahr675, Ahr676, Ahr677, Ahr678, Ahr679, Ahr680, Ahr681, Ahr682, Ahr683, Ahr684, Ahr685, Ahr686, Ahr687, Ahr688, Ahr689, Ahr690, Ahr691, Ahr692, Ahr693, Ahr694, Ahr695, Ahr696, Ahr697, Ahr698, Ahr699, Ahr700, Ahr701, Ahr702, Ahr703, Ahr704, Ahr705, Ahr706, Ahr707, Ahr708, Ahr709, Ahr710, Ahr711, Ahr712, Ahr713, Ahr714, Ahr715, Ahr716, Ahr717, Ahr718, Ahr719, Ahr720, Ahr721, Ahr722, Ahr723, Ahr724, Ahr725, Ahr726, Ahr727, Ahr728, Ahr729, Ahr730, Ahr731, Ahr732, Ahr733, Ahr734, Ahr735, Ahr736, Ahr737, Ahr738, Ahr739, Ahr740, Ahr741, Ahr742, Ahr743, Ahr744, Ahr745, Ahr746, Ahr747, Ahr748, Ahr749, Ahr750, Ahr751, Ahr752, Ahr753, Ahr754, Ahr755, Ahr756, Ahr757, Ahr758, Ahr759, Ahr760, Ahr761, Ahr762, Ahr763, Ahr764, Ahr765, Ahr766, Ahr767, Ahr768, Ahr769, Ahr770, Ahr771, Ahr772, Ahr773, Ahr774, Ahr775, Ahr776, Ahr777, Ahr778, Ahr779, Ahr780, Ahr781, Ahr782, Ahr783, Ahr784, Ahr785, Ahr786, Ahr787, Ahr788, Ahr789, Ahr790, Ahr791, Ahr792, Ahr793, Ahr794, Ahr795, Ahr796, Ahr797, Ahr798, Ahr799, Ahr800, Ahr801, Ahr802, Ahr803, Ahr804, Ahr805, Ahr806, Ahr807, Ahr808, Ahr809, Ahr810, Ahr811, Ahr812, Ahr813, Ahr814, Ahr815, Ahr816, Ahr817, Ahr818, Ahr819, Ahr820, Ahr821, Ahr822, Ahr823, Ahr824, Ahr825, Ahr826, Ahr827, Ahr828, Ahr829, Ahr830, Ahr831, Ahr832, Ahr833, Ahr834, Ahr835, Ahr836, Ahr837, Ahr838, Ahr839, Ahr840, Ahr841, Ahr842, Ahr843, Ahr844, Ahr845, Ahr846, Ahr847, Ahr848, Ahr849, Ahr850, Ahr851, Ahr852, Ahr853, Ahr854, Ahr855, Ahr856, Ahr857, Ahr858, Ahr859, Ahr860, Ahr861, Ahr862, Ahr863, Ahr864, Ahr865, Ahr866, Ahr867, Ahr868, Ahr869, Ahr870, Ahr871, Ahr872, Ahr873, Ahr874, Ahr875, Ahr876, Ahr877, Ahr878, Ahr879, Ahr880, Ahr881, Ahr882, Ahr883, Ahr884, Ahr885, Ahr886, Ahr887, Ahr888, Ahr889, Ahr890, Ahr891, Ahr892, Ahr893, Ahr894, Ahr895, Ahr896, Ahr897, Ahr898, Ahr899, Ahr900, Ahr901, Ahr902, Ahr903, Ahr904, Ahr905, Ahr906, Ahr907, Ahr908, Ahr909, Ahr910, Ahr911, Ahr912, Ahr913, Ahr914, Ahr915, Ahr916, Ahr917, Ahr918, Ahr919, Ahr920, Ahr921, Ahr922, Ahr923, Ahr924, Ahr925, Ahr926, Ahr927, Ahr928, Ahr929, Ahr930, Ahr931, Ahr932, Ahr933, Ahr934, Ahr935, Ahr936, Ahr937, Ahr938, Ahr939, Ahr940, Ahr941, Ahr942, Ahr943, Ahr944, Ahr945, Ahr946, Ahr947, Ahr948, Ahr949, Ahr950, Ahr951, Ahr952, Ahr953, Ahr954, Ahr955, Ahr956, Ahr957, Ahr958, Ahr959, Ahr960, Ahr961, Ahr962, Ahr963, Ahr964, Ahr965, Ahr966, Ahr967, Ahr968, Ahr969, Ahr970, Ahr971, Ahr972, Ahr973, Ahr974, Ahr975, Ahr976, Ahr977, Ahr978, Ahr979, Ahr980, Ahr981, Ahr982, Ahr983, Ahr984, Ahr985, Ahr986, Ahr987, Ahr988, Ahr989, Ahr990, Ahr991, Ahr992, Ahr993, Ahr994, Ahr995, Ahr996, Ahr997, Ahr998, Ahr999, Ahr1000, Ahr1001, Ahr1002, Ahr1003, Ahr1004, Ahr1005, Ahr1006, Ahr1007, Ahr1008, Ahr1009, Ahr1010, Ahr1011, Ahr1012, Ahr1013, Ahr1014, Ahr1015, Ahr1016, Ahr1017, Ahr1018, Ahr1019, Ahr1020, Ahr1021, Ahr1022, Ahr1023, Ahr1024, Ahr1025, Ahr1026, Ahr1027, Ahr1028, Ahr1029, Ahr1030, Ahr1031, Ahr1032, Ahr1033, Ahr1034, Ahr1035, Ahr1036, Ahr1037, Ahr1038, Ahr1039, Ahr1040, Ahr1041, Ahr1042, Ahr1043, Ahr1044, Ahr1045, Ahr1046, Ahr1047, Ahr1048, Ahr1049, Ahr1050, Ahr1051, Ahr1052, Ahr1053, Ahr1054, Ahr1055, Ahr1056, Ahr1057, Ahr1058, Ahr1059, Ahr1060, Ahr1061, Ahr1062, Ahr1063, Ahr1064, Ahr1065, Ahr1066, Ahr1067, Ahr1068, Ahr1069, Ahr1070, Ahr1071, Ahr1072, Ahr1073, Ahr1074, Ahr1075, Ahr1076, Ahr1077, Ahr1078, Ahr1079, Ahr1080, Ahr1081, Ahr1082, Ahr1083, Ahr1084, Ahr1085, Ahr1086, Ahr1087, Ahr1088, Ahr1089, Ahr1090, Ahr1091, Ahr1092, Ahr1093, Ahr1094, Ahr1095, Ahr1096, Ahr1097, Ahr1098, Ahr1099, Ahr1100, Ahr1101, Ahr1102, Ahr1103, Ahr1104, Ahr1105, Ahr1106, Ahr1107, Ahr1108, Ahr1109, Ahr1110, Ahr1111, Ahr1112, Ahr1113, Ahr1114, Ahr1115, Ahr1116, Ahr1117, Ahr1118, Ahr1119, Ahr1120, Ahr1121, Ahr1122, Ahr1123, Ahr1124, Ahr1125, Ahr1126, Ahr1127, Ahr1128, Ahr1129, Ahr1130, Ahr1131, Ahr1132, Ahr1133, Ahr1134, Ahr1135, Ahr1136, Ahr1137, Ahr1138, Ahr1139, Ahr1140, Ahr1141, Ahr1142, Ahr1143, Ahr1144, Ahr1145, Ahr1146, Ahr1147, Ahr1148, Ahr1149, Ahr1150, Ahr1151, Ahr1152, Ahr1153, Ahr1154, Ahr1155, Ahr1156, Ahr1157, Ahr1158, Ahr1159, Ahr1160, Ahr1161, Ahr1162, Ahr1163, Ahr1164, Ahr1165, Ahr1166, Ahr1167, Ahr1168, Ahr1169, Ahr1170, Ahr1171, Ahr1172, Ahr1173, Ahr1174, Ahr1175, Ahr1176, Ahr1177, Ahr1178, Ahr1179, Ahr1180, Ahr1181, Ahr1182, Ahr1183, Ahr1184, Ahr1185, Ahr1186, Ahr1187, Ahr1188, Ahr1189, Ahr1190, Ahr1191, Ahr1192, Ahr1193, Ahr1194, Ahr1195, Ahr1196, Ahr1197, Ahr1198, Ahr1199, Ahr1200, Ahr1201, Ahr1202, Ahr1203, Ahr1204, Ahr1205, Ahr1206, Ahr1207, Ahr1208, Ahr1209, Ahr1210, Ahr1211, Ahr1212, Ahr1213, Ahr1214, Ahr1215, Ahr1216, Ahr1217, Ahr1218, Ahr1219, Ahr1220, Ahr1221, Ahr1222, Ahr1223, Ahr1224, Ahr1225, Ahr1226, Ahr1227, Ahr1228, Ahr1229, Ahr1230, Ahr1231, Ahr1232, Ahr1233, Ahr1234, Ahr1235, Ahr1236, Ahr1237, Ahr1238, Ahr1239, Ahr1240, Ahr1241, Ahr1242, Ahr1243, Ahr1244, Ahr1245, Ahr1246, Ahr1247, Ahr1248, Ahr1249, Ahr1250, Ahr1251, Ahr1252, Ahr1253, Ahr1254, Ahr1255, Ahr1256, Ahr1257, Ahr1258, Ahr1259, Ahr1260, Ahr1261, Ahr1262, Ahr1263, Ahr1264, Ahr1265, Ahr1266, Ahr1267, Ahr1268, Ahr1269, Ahr1270, Ahr1271, Ahr1272, Ahr1273, Ahr1274, Ahr1275, Ahr1276, Ahr1277, Ahr1278, Ahr1279, Ahr1280, Ahr1281, Ahr1282, Ahr1283, Ahr1284, Ahr1285, Ahr1286, Ahr1287, Ahr1288, Ahr1289, Ahr1290, Ahr1291, Ahr1292, Ahr1293, Ahr1294, Ahr1295, Ahr1296, Ahr1297, Ahr1298, Ahr1299, Ahr1300, Ahr1301, Ahr1302, Ahr1303, Ahr1304, Ahr1305, Ahr1306, Ahr1307, Ahr1308, Ahr1309, Ahr1310, Ahr1311, Ahr1312, Ahr1313, Ahr1314, Ahr1315, Ahr1316, Ahr1317, Ahr1318, Ahr1319, Ahr1320, Ahr1321, Ahr1322, Ahr1323, Ahr1324, Ahr1325, Ahr1326, Ahr1327, Ahr1328, Ahr1329, Ahr1330, Ahr1331, Ahr1332, Ahr1333, Ahr1334, Ahr1335, Ahr1336, Ahr1337, Ahr1338, Ahr1339, Ahr1340, Ahr1341, Ahr1342, Ahr1343, Ahr1344, Ahr1345, Ahr1346, Ahr1347, Ahr1348, Ahr1349, Ahr1350, Ahr1351, Ahr1352, Ahr1353, Ahr1354, Ahr1355, Ahr1356, Ahr1357, Ahr1358, Ahr1359, Ahr1360, Ahr1361, Ahr1362, Ahr1363, Ahr1364, Ahr1365, Ahr1366, Ahr1367, Ahr1368, Ahr1369, Ahr1370, Ahr1371, Ahr1372, Ahr1373, Ahr1374, Ahr1375, Ahr1376, Ahr1377, Ahr1378, Ahr1379, Ahr1380, Ahr1381, Ahr1382, Ahr1383, Ahr1384, Ahr1385, Ahr1386, Ahr1387, Ahr1388, Ahr1389, Ahr1390, Ahr1391, Ahr1392, Ahr1393, Ahr1394, Ahr1395, Ahr1396, Ahr1397, Ahr1398, Ahr1399, Ahr1400, Ahr1401, Ahr1402, Ahr1403, Ahr1404, Ahr1405, Ahr1406, Ahr1407, Ahr1408, Ahr1409, Ahr1410, Ahr1411, Ahr1412, Ahr1413, Ahr1414, Ahr1415, Ahr1416, Ahr1417, Ahr1418, Ahr1419, Ahr1420, Ahr1421, Ahr1422, Ahr1423, Ahr1424, Ahr1425, Ahr1426, Ahr1427, Ahr1428, Ahr1429, Ahr1430, Ahr1431, Ahr1432, Ahr1433, Ahr1434, Ahr1435, Ahr1436, Ahr1437, Ahr1438, Ahr1439, Ahr1440, Ahr1441, Ahr1442, Ahr1443, Ahr1444, Ahr1445, Ahr1446, Ahr1447, Ahr1448, Ahr1449, Ahr1450, Ahr1451, Ahr1452, Ahr1453, Ahr1454, Ahr1455, Ahr1456, Ahr1457, Ahr1458, Ahr1459, Ahr1460, Ahr1461, Ahr1462, Ahr1463, Ahr1464, Ahr1465, Ahr1466, Ahr1467, Ahr1468, Ahr1469, Ahr1470, Ahr1471, Ahr1472, Ahr1473, Ahr1474, Ahr1475, Ahr1476, Ahr1477, Ahr1478, Ahr1479, Ahr1480, Ahr1481, Ahr1482, Ahr1483, Ahr1484, Ahr1485, Ahr1486, Ahr1487, Ahr1488, Ahr1489, Ahr1490, Ahr1491, Ahr1492, Ahr1493, Ahr1494, Ahr1495, Ahr1496, Ahr1497, Ahr1498, Ahr1499, Ahr1500, Ahr1501, Ahr1502, Ahr1503, Ahr1504, Ahr1505, Ahr1506, Ahr1507, Ahr1508, Ahr1509, Ahr1510, Ahr1511, Ahr1512, Ahr1513, Ahr1514, Ahr1515, Ahr1516, Ahr1517, Ahr1518, Ahr1519, Ahr1520, Ahr1521, Ahr1522, Ahr1523, Ahr1524, Ahr1525, Ahr1526, Ahr1527, Ahr1528, Ahr1529, Ahr1530, Ahr1531, Ahr1532, Ahr1533, Ahr1534, Ahr1535, Ahr1536, Ahr1537, Ahr1538, Ahr1539, Ahr1540, Ahr1541, Ahr1542, Ahr1543, Ahr1544, Ahr1545, Ahr1546, Ahr1547, Ahr1548, Ahr1549, Ahr1550, Ahr1551, Ahr1552, Ahr1553, Ahr1554, Ahr1555, Ahr1556, Ahr1557, Ahr1558, Ahr1559, Ahr1560, Ahr1561, Ahr1562, Ahr1563, Ahr1564, Ahr1565, Ahr1566, Ahr1567, Ahr1568, Ahr1569, Ahr1570, Ahr1571, Ahr1572, Ahr1573, Ahr1574, Ahr1575, Ahr1576, Ahr1577, Ahr1578, Ahr1579, Ahr1580, Ahr1581, Ahr1582, Ahr1583, Ahr1584, Ahr1585, Ahr1586, Ahr1587, Ahr1588, Ahr1589, Ahr1590, Ahr

UGAT
20 bis-d

Aprovechamiento agropecuario de agricultura de temporal y ganadería extensiva y potencial para desarrollo vitivinícola y enoturismo

Política ecológica: Aprovechamiento sustentable

Política territorial: Mejoramiento



1127.01 ha
Superficie



0 hab.
Población total



0.00 hab/ha
Densidad de población



1.57 %
Pendiente promedio

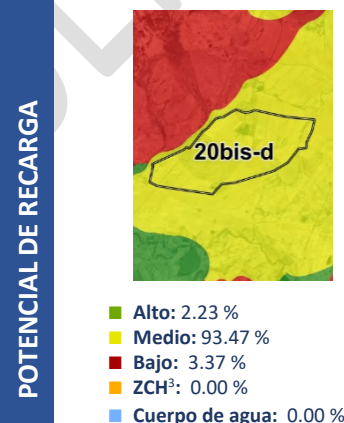
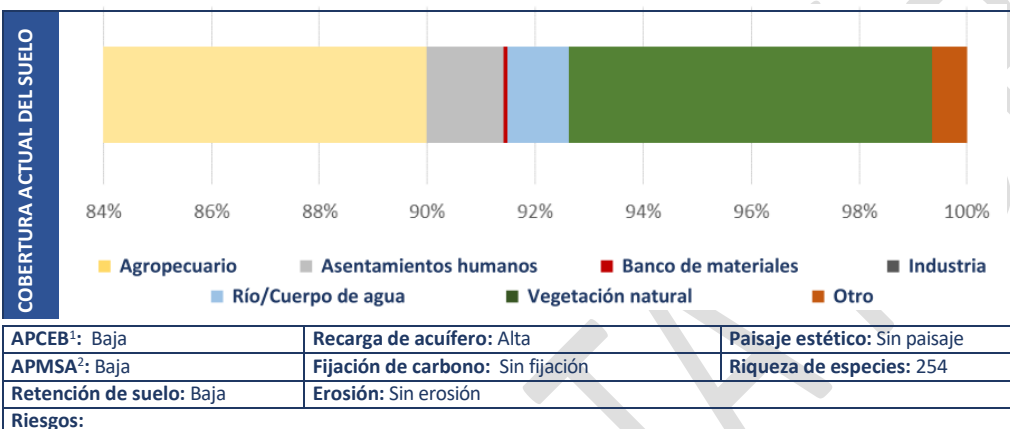
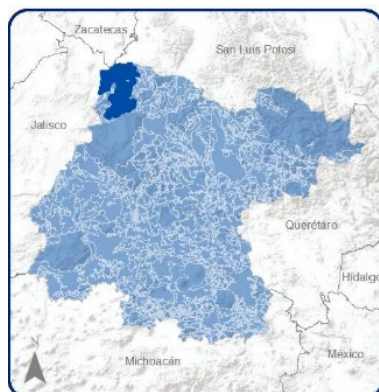

MODELO

Lineamiento:	Mejorar el aprovechamiento sustentable de las áreas tradicionales de agricultura de temporal y ganadería extensiva mediante el impulso económico que aumente su productividad y reduzca las pérdidas en los predios con vocación agropecuaria y pendiente menores al 30%, aplicando paquetes tecnológicos que incluyan silvicultura o fruticultura adaptadas al tipo de suelo y a las condiciones climáticas de la UGAT. Incorporar el turismo alternativo y enoturismo como impulso al desarrollo económico de la zona. Proteger y conservar el paisaje cultural.
Actividades compatibles:	Acuicultura, Agricultura de temporal, Agricultura de riego, Agricultura de humedad, Agroindustria, Ganadería extensiva, Ganadería intensiva, Forestal maderable, Turismo alternativo, Asentamientos humanos rurales, Infraestructura puntual, Infraestructura lineal, Infraestructura de área, Proyectos de energía eólica, Proyectos de energía solar, Minería no metálica de alta disponibilidad, Enoturismo, Vitivinicultura, Agroforestería, Vitiforestería.
Actividades incompatibles:	Forestal no maderable, Turismo convencional, Asentamientos humanos urbanos, Industria ligera, Industria mediana, Industria pesada, Minería no metálica de baja disponibilidad, Minería metálica
Criterios:	Acu02, Acu03, Acu04, Acu05, Acu06, Acu07, Acu09, Acu10, Acu11, Agi04, Agi05, Agi06, Agi08, Agi10, Agt05, Agt06, Agt07, Agt08, Agt09, Agt10, Agt11, Agt12, Agt13, Agt14, Agt15, Agt16, Agt17, Agt18, Agt20, Agr02, Agr03, Agr04, Agr05, Agr06, Agr07, Agr08, Agr09, Agr10, Agr11, Agr12, Agh01, Agh03, Agh04, Agh05, Agi01, Agi02, Agi03, Agi04, Agi05, Agi06, Agi07, Agi09, Agi10, Gex08, Gex09, Gin01, Gin02, Gin03, Gin04, Gin05, Gin06, Gin08, Gin09, Fom14, Fom15, Tal01, Tal05, Tal06, Tal07, Tal08, Tal09, Tal10, Tal11, Tal12, Tal13, Tal14, Tal18, Tal19, Tal21, Ahr01, Ahr02, Ahr03, Ahr04, Ahr05, Ahr06, Ahr07, Ahr08, Ahr09, Ahr10, Ahr11, Ahr12, Ahr13, Ahr14, Ahr15, Ahr16, Ahu01, Ahu02, Ahu03, Ahu04, Ahu05, Ahu06, Ahu07, Ahu08, Ahu14, Ahu15, Ahu16, Ahu18, Ahu20, Ahu23, Ahu24, Ahu25, Ahu26, Ahu27, Ifp01, Ifp02, Ifl04, Ifl05, Ifl06, Ifl08, Ifl10, Ifl12, Ifl13, Ifl14, Ifl16, Ifl17, Ifl18, Ifl20, Ifl21, Ifl22, Ifl23, Ifa01, Ifa02, Ifa03, Ifa05, Ifa07, Eol01, Eol02, Eol03, Eol04, Eol05, Eol07, Eol08, Sol01, Sol02, Sol04, Mna01, Mna02, Mna03, Mna04, Mna05, Mna06, Mna07, Mna08, Vit01, Vit04, Entur01
Estrategias	EAm04, EAm05, EAm09, EAm10, EAm12, EAm13, EAm15, EAm19, EAm20, Eso03, EEc01, EEc07, EEc08, EEc09, EEc10, EEc11, EEc13, EEc21

¹APCEB: Áreas Prioritarias para la Conservación de los Ecosistemas y la Biodiversidad

²APMSA: Áreas Prioritarias para el Mantenimiento de los Bienes y Servicios Ambientales

³ZCH: Zona de Conservación Hidrológica

UGAT
21 bis-a

Aprovechamiento agropecuario de agricultura de riego y potencial para desarrollo vitivinícola y enoturismo

Política ecológica: Aprovechamiento sustentable

Política territorial: Consolidación



124.02 ha
Superficie



0 hab.
Población total



0.00 hab/ha
Densidad de población



1.12 %
Pendiente promedio

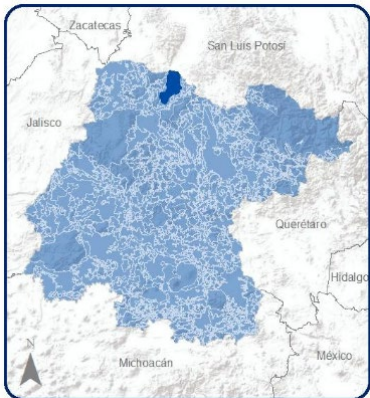

COBERTURA ACTUAL DEL SUELO

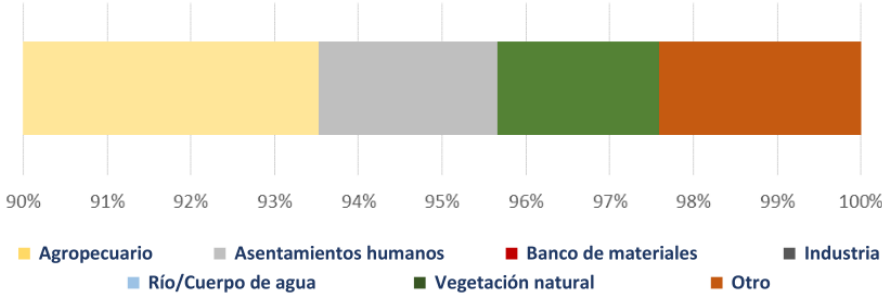

APCEB ¹ : Alta	Recarga de acuífero: Baja	Paisaje estético: Bajo
APMSA ² : Baja	Fijación de carbono: Sin fijación	Riqueza de especies: 254
Retención de suelo: Baja	Erosión: Moderada	
Riesgos:		

POTENCIAL DE RECARGA

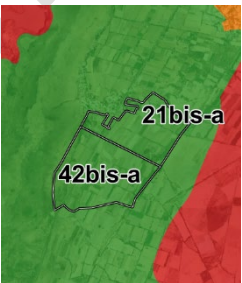

Alto: 100.00 %
Medio: 0.00 %
Bajo: 0.00 %
ZCH³: 0.00 %
Cuerpo de agua: 0.00 %

MODELO

Lineamiento:	Impulsar la productividad de las actividades de agricultura de riego utilizando paquetes tecnológicos que sistemas de irrigación tecnificados que ahorren agua, reduciendo la cantidad de agroquímicos y la compactación de los suelos con las maquinarias agrícolas, y promoviendo una agricultura climáticamente inteligente. Incorporar al turismo alternativo y enoturismo como impulso al desarrollo económico de la zona. Proteger y conservar el paisaje cultural..
Actividades compatibles:	Acuicultura, Agricultura de temporal, Agricultura de riego, Agricultura de humedad, Agroindustria, Ganadería extensiva, Ganadería intensiva, Turismo alternativo, Asentamientos humanos rurales, Asentamientos humanos urbanos Infraestructura puntual, Infraestructura lineal, Infraestructura de área, Proyectos de energía eólica, Proyectos de energía solar, Minería no metálica de alta disponibilidad, Enoturismo, Vitivinicultura, Agroforestería, Vitiforestería.
Actividades incompatibles:	Forestal maderable, Forestal no maderable, Turismo convencional, Industria ligera, Industria mediana, Industria pesada, Minería no metálica de baja disponibilidad, Minería metálica, Sitio de disposición final
Criterios:	Acu02, Acu03, Acu04, Acu05, Acu06, Acu07, Acu09, Acu10, Acu11, Agi04, Agi05, Agi06, Agi08, Agi10, Agt05, Agt06, Agt07, Agt08, Agt09, Agt10, Agt11, Agt12, Agt13, Agt14, Agt15, Agt16, Agt17, Agt18, Agt20, Agr01, Agr02, Agr03, Agr04, Agr05, Agr06, Agr07, Agr08, Agr09, Agr10, Agr11, Agr12, Agh01, Agh03, Agh04, Agh05, Agi01, Agi02, Agi03, Agi04, Agi05, Agi06, Agi07, Agi08, Agi09, Agi10, Gex08, Gex09, Gin01, Gin02, Gin03, Gin04, Gin05, Gin06, Gin08, Gin09, Tal01, Tal05, Tal06, Tal07, Tal08, Tal09, Tal10, Tal11, Tal12, Tal13, Tal14, Tal18, Tal19, Tal21, Ahr01, Ahr02, Ahr03, Ahr04, Ahr05, Ahr06, Ahr07, Ahr08, Ahr09, Ahr10, Ahr11, Ahr12, Ahr13, Ahr14, Ahr15, Ahr16, Ahr17, Ahr18, Ahr19, Ahr20, Ahr21, Ahr22, Ahr23, Ahr24, Ahr25, Ahr26, Ahr27, Ahr28, Ahr29, Ahr30, Ahr31, Ahr32, Ahr33, Ahr34, Ahr35, Ahr36, Ahr37, Ahr38, Ahr39, Ahr40, Ahr41, Ahr42, Ahr43, Ahr44, Ahr45, Ahr46, Ahr47, Ahr48, Ahr49, Ahr50, Ahr51, Ahr52, Ahr53, Ahr54, Ahr55, Ahr56, Ahr57, Ahr58, Ahr59, Ahr60, Ahr61, Ahr62, Ahr63, Ahr64, Ahr65, Ahr66, Ahr67, Ahr68, Ahr69, Ahr70, Ahr71, Ahr72, Ahr73, Ahr74, Ahr75, Ahr76, Ahr77, Ahr78, Ahr79, Ahr80, Ahr81, Ahr82, Ahr83, Ahr84, Ahr85, Ahr86, Ahr87, Ahr88, Ahr89, Ahr90, Ahr91, Ahr92, Ahr93, Ahr94, Ahr95, Ahr96, Ahr97, Ahr98, Ahr99, Ahr100, Ahr101, Ahr102, Ahr103, Ahr104, Ahr105, Ahr106, Ahr107, Ahr108, Ahr109, Ahr110, Ahr111, Ahr112, Ahr113, Ahr114, Ahr115, Ahr116, Ahr117, Ahr118, Ahr119, Ahr120, Ahr121, Ahr122, Ahr123, Ahr124, Ahr125, Ahr126, Ahr127, Ahr128, Ahr129, Ahr130, Ahr131, Ahr132, Ahr133, Ahr134, Ahr135, Ahr136, Ahr137, Ahr138, Ahr139, Ahr140, Ahr141, Ahr142, Ahr143, Ahr144, Ahr145, Ahr146, Ahr147, Ahr148, Ahr149, Ahr150, Ahr151, Ahr152, Ahr153, Ahr154, Ahr155, Ahr156, Ahr157, Ahr158, Ahr159, Ahr160, Ahr161, Ahr162, Ahr163, Ahr164, Ahr165, Ahr166, Ahr167, Ahr168, Ahr169, Ahr170, Ahr171, Ahr172, Ahr173, Ahr174, Ahr175, Ahr176, Ahr177, Ahr178, Ahr179, Ahr180, Ahr181, Ahr182, Ahr183, Ahr184, Ahr185, Ahr186, Ahr187, Ahr188, Ahr189, Ahr190, Ahr191, Ahr192, Ahr193, Ahr194, Ahr195, Ahr196, Ahr197, Ahr198, Ahr199, Ahr200, Ahr201, Ahr202, Ahr203, Ahr204, Ahr205, Ahr206, Ahr207, Ahr208, Ahr209, Ahr210, Ahr211, Ahr212, Ahr213, Ahr214, Ahr215, Ahr216, Ahr217, Ahr218, Ahr219, Ahr220, Ahr221, Ahr222, Ahr223, Ahr224, Ahr225, Ahr226, Ahr227, Ahr228, Ahr229, Ahr230, Ahr231, Ahr232, Ahr233, Ahr234, Ahr235, Ahr236, Ahr237, Ahr238, Ahr239, Ahr240, Ahr241, Ahr242, Ahr243, Ahr244, Ahr245, Ahr246, Ahr247, Ahr248, Ahr249, Ahr250, Ahr251, Ahr252, Ahr253, Ahr254, Ahr255, Ahr256, Ahr257, Ahr258, Ahr259, Ahr260, Ahr261, Ahr262, Ahr263, Ahr264, Ahr265, Ahr266, Ahr267, Ahr268, Ahr269, Ahr270, Ahr271, Ahr272, Ahr273, Ahr274, Ahr275, Ahr276, Ahr277, Ahr278, Ahr279, Ahr280, Ahr281, Ahr282, Ahr283, Ahr284, Ahr285, Ahr286, Ahr287, Ahr288, Ahr289, Ahr290, Ahr291, Ahr292, Ahr293, Ahr294, Ahr295, Ahr296, Ahr297, Ahr298, Ahr299, Ahr300, Ahr301, Ahr302, Ahr303, Ahr304, Ahr305, Ahr306, Ahr307, Ahr308, Ahr309, Ahr310, Ahr311, Ahr312, Ahr313, Ahr314, Ahr315, Ahr316, Ahr317, Ahr318, Ahr319, Ahr320, Ahr321, Ahr322, Ahr323, Ahr324, Ahr325, Ahr326, Ahr327, Ahr328, Ahr329, Ahr330, Ahr331, Ahr332, Ahr333, Ahr334, Ahr335, Ahr336, Ahr337, Ahr338, Ahr339, Ahr340, Ahr341, Ahr342, Ahr343, Ahr344, Ahr345, Ahr346, Ahr347, Ahr348, Ahr349, Ahr350, Ahr351, Ahr352, Ahr353, Ahr354, Ahr355, Ahr356, Ahr357, Ahr358, Ahr359, Ahr360, Ahr361, Ahr362, Ahr363, Ahr364, Ahr365, Ahr366, Ahr367, Ahr368, Ahr369, Ahr370, Ahr371, Ahr372, Ahr373, Ahr374, Ahr375, Ahr376, Ahr377, Ahr378, Ahr379, Ahr380, Ahr381, Ahr382, Ahr383, Ahr384, Ahr385, Ahr386, Ahr387, Ahr388, Ahr389, Ahr390, Ahr391, Ahr392, Ahr393, Ahr394, Ahr395, Ahr396, Ahr397, Ahr398, Ahr399, Ahr400, Ahr401, Ahr402, Ahr403, Ahr404, Ahr405, Ahr406, Ahr407, Ahr408, Ahr409, Ahr410, Ahr411, Ahr412, Ahr413, Ahr414, Ahr415, Ahr416, Ahr417, Ahr418, Ahr419, Ahr420, Ahr421, Ahr422, Ahr423, Ahr424, Ahr425, Ahr426, Ahr427, Ahr428, Ahr429, Ahr430, Ahr431, Ahr432, Ahr433, Ahr434, Ahr435, Ahr436, Ahr437, Ahr438, Ahr439, Ahr440, Ahr441, Ahr442, Ahr443, Ahr444, Ahr445, Ahr446, Ahr447, Ahr448, Ahr449, Ahr450, Ahr451, Ahr452, Ahr453, Ahr454, Ahr455, Ahr456, Ahr457, Ahr458, Ahr459, Ahr460, Ahr461, Ahr462, Ahr463, Ahr464, Ahr465, Ahr466, Ahr467, Ahr468, Ahr469, Ahr470, Ahr471, Ahr472, Ahr473, Ahr474, Ahr475, Ahr476, Ahr477, Ahr478, Ahr479, Ahr480, Ahr481, Ahr482, Ahr483, Ahr484, Ahr485, Ahr486, Ahr487, Ahr488, Ahr489, Ahr490, Ahr491, Ahr492, Ahr493, Ahr494, Ahr495, Ahr496, Ahr497, Ahr498, Ahr499, Ahr500, Ahr501, Ahr502, Ahr503, Ahr504, Ahr505, Ahr506, Ahr507, Ahr508, Ahr509, Ahr510, Ahr511, Ahr512, Ahr513, Ahr514, Ahr515, Ahr516, Ahr517, Ahr518, Ahr519, Ahr520, Ahr521, Ahr522, Ahr523, Ahr524, Ahr525, Ahr526, Ahr527, Ahr528, Ahr529, Ahr530, Ahr531, Ahr532, Ahr533, Ahr534, Ahr535, Ahr536, Ahr537, Ahr538, Ahr539, Ahr540, Ahr541, Ahr542, Ahr543, Ahr544, Ahr545, Ahr546, Ahr547, Ahr548, Ahr549, Ahr550, Ahr551, Ahr552, Ahr553, Ahr554, Ahr555, Ahr556, Ahr557, Ahr558, Ahr559, Ahr560, Ahr561, Ahr562, Ahr563, Ahr564, Ahr565, Ahr566, Ahr567, Ahr568, Ahr569, Ahr570, Ahr571, Ahr572, Ahr573, Ahr574, Ahr575, Ahr576, Ahr577, Ahr578, Ahr579, Ahr580, Ahr581, Ahr582, Ahr583, Ahr584, Ahr585, Ahr586, Ahr587, Ahr588, Ahr589, Ahr590, Ahr591, Ahr592, Ahr593, Ahr594, Ahr595, Ahr596, Ahr597, Ahr598, Ahr599, Ahr600, Ahr601, Ahr602, Ahr603, Ahr604, Ahr605, Ahr606, Ahr607, Ahr608, Ahr609, Ahr610, Ahr611, Ahr612, Ahr613, Ahr614, Ahr615, Ahr616, Ahr617, Ahr618, Ahr619, Ahr620, Ahr621, Ahr622, Ahr623, Ahr624, Ahr625, Ahr626, Ahr627, Ahr628, Ahr629, Ahr630, Ahr631, Ahr632, Ahr633, Ahr634, Ahr635, Ahr636, Ahr637, Ahr638, Ahr639, Ahr640, Ahr641, Ahr642, Ahr643, Ahr644, Ahr645, Ahr646, Ahr647, Ahr648, Ahr649, Ahr650, Ahr651, Ahr652, Ahr653, Ahr654, Ahr655, Ahr656, Ahr657, Ahr658, Ahr659, Ahr660, Ahr661, Ahr662, Ahr663, Ahr664, Ahr665, Ahr666, Ahr667, Ahr668, Ahr669, Ahr670, Ahr671, Ahr672, Ahr673, Ahr674, Ahr675, Ahr676, Ahr677, Ahr678, Ahr679, Ahr680, Ahr681, Ahr682, Ahr683, Ahr684, Ahr685, Ahr686, Ahr687, Ahr688, Ahr689, Ahr690, Ahr691, Ahr692, Ahr693, Ahr694, Ahr695, Ahr696, Ahr697, Ahr698, Ahr699, Ahr700, Ahr701, Ahr702, Ahr703, Ahr704, Ahr705, Ahr706, Ahr707, Ahr708, Ahr709, Ahr710, Ahr711, Ahr712, Ahr713, Ahr714, Ahr715, Ahr716, Ahr717, Ahr718, Ahr719, Ahr720, Ahr721, Ahr722, Ahr723, Ahr724, Ahr725, Ahr726, Ahr727, Ahr728, Ahr729, Ahr730, Ahr731, Ahr732, Ahr733, Ahr734, Ahr735, Ahr736, Ahr737, Ahr738, Ahr739, Ahr740, Ahr741, Ahr742, Ahr743, Ahr744, Ahr745, Ahr746, Ahr747, Ahr748, Ahr749, Ahr750, Ahr751, Ahr752, Ahr753, Ahr754, Ahr755, Ahr756, Ahr757, Ahr758, Ahr759, Ahr760, Ahr761, Ahr762, Ahr763, Ahr764, Ahr765, Ahr766, Ahr767, Ahr768, Ahr769, Ahr770, Ahr771, Ahr772, Ahr773, Ahr774, Ahr775, Ahr776, Ahr777, Ahr778, Ahr779, Ahr780, Ahr781, Ahr782, Ahr783, Ahr784, Ahr785, Ahr786, Ahr787, Ahr788, Ahr789, Ahr790, Ahr791, Ahr792, Ahr793, Ahr794, Ahr795, Ahr796, Ahr797, Ahr798, Ahr799, Ahr800, Ahr801, Ahr802, Ahr803, Ahr804, Ahr805, Ahr806, Ahr807, Ahr808, Ahr809, Ahr810, Ahr811, Ahr812, Ahr813, Ahr814, Ahr815, Ahr816, Ahr817, Ahr818, Ahr819, Ahr820, Ahr821, Ahr822, Ahr823, Ahr824, Ahr825, Ahr826, Ahr827, Ahr828, Ahr829, Ahr830, Ahr831, Ahr832, Ahr833, Ahr834, Ahr835, Ahr836, Ahr837, Ahr838, Ahr839, Ahr840, Ahr841, Ahr842, Ahr843, Ahr844, Ahr845, Ahr846, Ahr847, Ahr848, Ahr849, Ahr850, Ahr851, Ahr852, Ahr853, Ahr854, Ahr855, Ahr856, Ahr857, Ahr858, Ahr859, Ahr860, Ahr861, Ahr862, Ahr863, Ahr864, Ahr865, Ahr866, Ahr867, Ahr868, Ahr869, Ahr870, Ahr871, Ahr872, Ahr873, Ahr874, Ahr875, Ahr876, Ahr877, Ahr878, Ahr879, Ahr880, Ahr881, Ahr882, Ahr883, Ahr884, Ahr885, Ahr886, Ahr887, Ahr888, Ahr889, Ahr890, Ahr891, Ahr892, Ahr893, Ahr894, Ahr895, Ahr896, Ahr897, Ahr898, Ahr899, Ahr900, Ahr901, Ahr902, Ahr903, Ahr904, Ahr905, Ahr906, Ahr907, Ahr908, Ahr909, Ahr910, Ahr911, Ahr912, Ahr913, Ahr914, Ahr915, Ahr916, Ahr917, Ahr918, Ahr919, Ahr920, Ahr921, Ahr922, Ahr923, Ahr924, Ahr925, Ahr926, Ahr927, Ahr928, Ahr929, Ahr930, Ahr931, Ahr932, Ahr933, Ahr934, Ahr935, Ahr936, Ahr937, Ahr938, Ahr939, Ahr940, Ahr941, Ahr942, Ahr943, Ahr944, Ahr945, Ahr946, Ahr947, Ahr948, Ahr949, Ahr950, Ahr951, Ahr952, Ahr953, Ahr954, Ahr955, Ahr956, Ahr957, Ahr958, Ahr959, Ahr960, Ahr961, Ahr962, Ahr963, Ahr964, Ahr965, Ahr966, Ahr967, Ahr968, Ahr969, Ahr970, Ahr971, Ahr972, Ahr973, Ahr974, Ahr975, Ahr976, Ahr977, Ahr978, Ahr979, Ahr980, Ahr981, Ahr982, Ahr983, Ahr984, Ahr985, Ahr986, Ahr987, Ahr988, Ahr989, Ahr990, Ahr991, Ahr992, Ahr993, Ahr994, Ahr995, Ahr996, Ahr997, Ahr998, Ahr999, Ahr1000, Ahr1001, Ahr1002, Ahr1003, Ahr1004, Ahr1005, Ahr1006, Ahr1007, Ahr1008, Ahr1009, Ahr1010, Ahr1011, Ahr1012, Ahr1013, Ahr1014, Ahr1015, Ahr1016, Ahr1017, Ahr1018, Ahr1019, Ahr1020, Ahr1021, Ahr1022, Ahr1023, Ahr1024, Ahr1025, Ahr1026, Ahr1027, Ahr1028, Ahr1029, Ahr1030, Ahr1031, Ahr1032, Ahr1033, Ahr1034, Ahr1035, Ahr1036, Ahr1037, Ahr1038, Ahr1039, Ahr1040, Ahr1041, Ahr1042, Ahr1043, Ahr1044, Ahr1045, Ahr1046, Ahr1047, Ahr1048, Ahr1049, Ahr1050, Ahr1051, Ahr1052, Ahr1053, Ahr1054, Ahr1055, Ahr1056, Ahr1057, Ahr1058, Ahr1059, Ahr1060, Ahr1061, Ahr1062, Ahr1063, Ahr1064, Ahr1065, Ahr1066, Ahr1067, Ahr1068, Ahr1069, Ahr1070, Ahr1071, Ahr1072, Ahr1073, Ahr1074, Ahr1075, Ahr1076, Ahr1077, Ahr1078, Ahr1079, Ahr1080, Ahr1081, Ahr1082, Ahr1083, Ahr1084, Ahr1085, Ahr1086, Ahr1087, Ahr1088, Ahr1089, Ahr1090, Ahr1091, Ahr1092, Ahr1093, Ahr1094, Ahr1095, Ahr1096, Ahr1097, Ahr1098, Ahr1099, Ahr1100, Ahr1101, Ahr1102, Ahr1103, Ahr1104, Ahr1105, Ahr1106, Ahr1107, Ahr1108, Ahr1109, Ahr1110, Ahr1111, Ahr1112, Ahr1113, Ahr1114, Ahr1115, Ahr1116, Ahr1117, Ahr1118, Ahr1119, Ahr1120, Ahr1121, Ahr1122, Ahr1123, Ahr1124, Ahr1125, Ahr1126, Ahr1127, Ahr1128, Ahr1129, Ahr1130, Ahr1131, Ahr1132, Ahr1133, Ahr1134, Ahr1135, Ahr1136, Ahr1137, Ahr1138, Ahr1139, Ahr1140, Ahr1141, Ahr1142, Ahr1143, Ahr1144, Ahr1145, Ahr1146, Ahr1147, Ahr1148, Ahr1149, Ahr1150, Ahr1151, Ahr1152, Ahr1153, Ahr1154, Ahr1155, Ahr1156, Ahr1157, Ahr1158, Ahr1159, Ahr1160, Ahr1161, Ahr1162, Ahr1163, Ahr1164, Ahr1165, Ahr1166, Ahr1167, Ahr1168, Ahr1169, Ahr1170, Ahr1171, Ahr1172, Ahr1173, Ahr1174, Ahr1175, Ahr1176, Ahr1177, Ahr1178, Ahr1179, Ahr1180, Ahr1181, Ahr1182, Ahr1183, Ahr1184, Ahr1185, Ahr1186, Ahr1187, Ahr1188, Ahr1189, Ahr1190, Ahr1191, Ahr1192, Ahr1193, Ahr1194, Ahr1195, Ahr1196, Ahr1197, Ahr1198, Ahr1199, Ahr1200, Ahr1201, Ahr1202, Ahr1203, Ahr1204, Ahr1205, Ahr1206, Ahr1207, Ahr1208, Ahr1209, Ahr1210, Ahr1211, Ahr1212, Ahr1213, Ahr1214, Ahr1215, Ahr1216, Ahr1217, Ahr1218, Ahr1219, Ahr1220, Ahr1221, Ahr1222, Ahr1223, Ahr1224, Ahr1225, Ahr1226, Ahr1227, Ahr1228, Ahr1229, Ahr1230, Ahr1231, Ahr1232, Ahr1233, Ahr1234, Ahr1235, Ahr1236, Ahr1237, Ahr1238, Ahr1239, Ahr1240, Ahr1241, Ahr1242, Ahr1243, Ahr1244, Ahr1245, Ahr1246, Ahr1247, Ahr1248, Ahr1249, Ahr1250, Ahr1251, Ahr1252, Ahr1253, Ahr1254, Ahr1255, Ahr1256, Ahr1257, Ahr1258, Ahr1259, Ahr1260, Ahr1261, Ahr1262, Ahr1263, Ahr1264, Ahr1265, Ahr1266, Ahr1267, Ahr1268, Ahr1269, Ahr1270, Ahr1271, Ahr1272, Ahr1273, Ahr1274, Ahr1275, Ahr1276, Ahr1277, Ahr1278, Ahr1279, Ahr1280, Ahr1281, Ahr1282, Ahr1283, Ahr1284, Ahr1285, Ahr1286, Ahr1287, Ahr1288, Ahr1289, Ahr1290, Ahr1291, Ahr1292, Ahr1293, Ahr1294, Ahr1295, Ahr1296, Ahr1297, Ahr1298, Ahr1299, Ahr1300, Ahr1301, Ahr1302, Ahr1303, Ahr1304, Ahr1305, Ahr1306, Ahr1307, Ahr1308, Ahr1309, Ahr1310, Ahr1311, Ahr1312, Ahr1313, Ahr1314, Ahr1315, Ahr1316, Ahr1317, Ahr1318, Ahr1319, Ahr1320, Ahr1321, Ahr1322, Ahr1323, Ahr1324, Ahr1325, Ahr1326, Ahr1327, Ahr1328, Ahr1329, Ahr1330, Ahr1331, Ahr1332, Ahr1333, Ahr1334, Ahr1335, Ahr1336, Ahr1337, Ahr1338, Ahr1339, Ahr1340, Ahr1341, Ahr1342, Ahr1343, Ahr1344, Ahr1345, Ahr1346, Ahr1347, Ahr1348, Ahr1349, Ahr1350, Ahr1351, Ahr1352, Ahr1353, Ahr1354, Ahr1355, Ahr1356, Ahr1357, Ahr1358, Ahr1359, Ahr1360, Ahr1361, Ahr1362, Ahr1363, Ahr1364, Ahr1365, Ahr1366, Ahr1367, Ahr1368, Ahr1369, Ahr1370, Ahr1371, Ahr1372, Ahr1373, Ahr1374, Ahr1375, Ahr1376, Ahr1377, Ahr1378, Ahr1379, Ahr1380, Ahr1381, Ahr1382, Ahr1383, Ahr1384, Ahr1385, Ahr1386, Ahr1387, Ahr1388, Ahr1389, Ahr1390, Ahr1391, Ahr1392, Ahr1393, Ahr1394, Ahr1395, Ahr1396, Ahr1397, Ahr1398, Ahr1399, Ahr1400, Ahr1401, Ahr1402, Ahr1403, Ahr1404, Ahr1405, Ahr1406, Ahr1407, Ahr1408, Ahr1409, Ahr1410, Ahr1411, Ahr1412, Ahr1413, Ahr1414, Ahr1415, Ahr1416, Ahr1417, Ahr1418, Ahr1419, Ahr1420, Ahr1421, Ahr1422, Ahr1423, Ahr1424, Ahr1425, Ahr1426, Ahr1427, Ahr1428, Ahr1429, Ahr1430, Ahr1431, Ahr1432, Ahr1433, Ahr1434, Ahr1435, Ahr1436, Ahr1437, Ahr1438, Ahr1439, Ahr1440, Ahr1441, Ahr1442, Ahr1443, Ahr1444, Ahr1445, Ahr1446, Ahr1447, Ahr1448, Ahr1449, Ahr1450, Ahr1451, Ahr1452, Ahr1453, Ahr1454, Ahr1455, Ahr1456, Ahr1457, Ahr1458, Ahr1459, Ahr1460, Ahr1461, Ahr1462, Ahr1463, Ahr1464, Ahr1465, Ahr1466, Ahr1467, Ahr1468, Ahr1469, Ahr1470, Ahr1471, Ahr1472, Ahr1473, Ahr1474, Ahr1475, Ahr1476, Ahr1477, Ahr1478, Ahr1479, Ahr1480, Ahr1481, Ahr1482, Ahr1483, Ahr1484, Ahr1485, Ahr1486, Ahr1487, Ahr1488, Ahr1489, Ahr1490, Ahr1491, Ahr1492, Ahr1493, Ahr1494, Ahr1495, Ahr1496, Ahr1497, Ahr1498, Ahr1499, Ahr1500, Ahr1501, Ahr1502, Ahr1503, Ahr1504, Ahr1505, Ahr1506, Ahr1507, Ahr1508, Ahr1509, Ahr1510, Ahr1511, Ahr1512, Ahr1513, Ahr1514, Ahr1515, Ahr1516, Ahr1517, Ahr1518, Ahr1519, Ahr1520, Ahr1521, Ahr1522, Ahr1523, Ahr1524, Ahr1525, Ahr1526, Ahr1527, Ahr1528, Ahr1529, Ahr1530, Ahr1531, Ahr1532, Ahr1533, Ahr1534, Ahr1535, Ahr1536, Ahr1537, Ahr1538, Ahr1539, Ahr1540, Ahr1541, Ahr1542, Ahr1543, Ahr1544, Ahr1545, Ahr1546, Ahr1547, Ahr1548, Ahr1549, Ahr1550, Ahr1551, Ahr1552, Ahr1553, Ahr1554, Ahr1555, Ahr1556, Ahr1557, Ahr1558, Ahr1559, Ahr1560, Ahr1561, Ahr1562, Ahr1563, Ahr1564, Ahr1565, Ahr1566, Ahr1567, Ahr1568, Ahr1569, Ahr1570, Ahr1571, Ahr1572, Ahr1573, Ahr1574, Ahr1575, Ahr1576, Ahr1577, Ahr1578, Ahr1579, Ahr1580, Ahr1581, Ahr1582, Ahr1583, Ahr1584, Ahr1585, Ahr1586, Ahr1587, Ahr1588, Ahr1589, Ahr1590, Ahr1591, Ahr1592, Ahr1593, Ahr1594, Ahr1595, Ahr1596, Ahr1597, Ahr1598, Ahr1599, Ahr1600, Ahr1601, Ahr1602, Ahr1603, Ahr1604, Ahr1605, Ahr1606, Ahr1607, Ahr1608, Ahr1609, Ahr1610, Ahr1611, Ahr1612, Ahr1613, Ahr1614, Ahr1615, Ahr1616, Ahr1617, Ahr1618, Ahr1619, Ahr1620, Ahr1621, Ahr1622, Ahr1623, Ahr1624, Ahr1625, Ahr1626, Ahr1627, Ahr1628, Ahr1629, A

UGAT
37 bis-a

Aprovechamiento agropecuario de agricultura de temporal y ganadería extensiva
y potencial para desarrollo vitivinícola y enoturismo

Política ecológica: Aprovechamiento Sustentable

Política territorial: Mejoramiento



502.60 ha
Superficie



27 Hab.
Población total



0.00 hab/ha
Densidad de población



3.70 %
Pendiente promedio

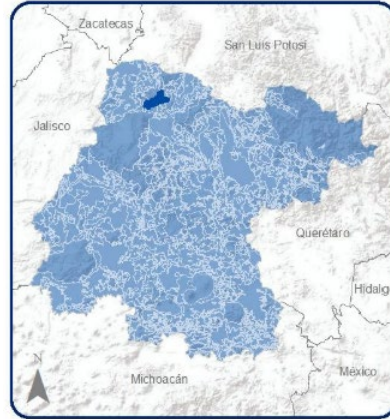

COBERTURA ACTUAL DEL SUELO

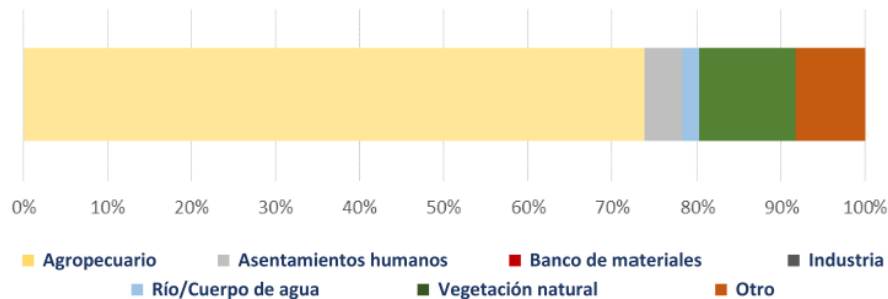

POTENCIAL DE RECARGA



■ Alto: 0.00 %
■ Medio: 0.00 %
■ Bajo: 100.00 %
■ ZCH³: 0.00 %
■ Cuerpo de agua: 0.00 %

APCEB ¹ : Media	Recarga de acuífero: Alta	Paisaje estético: Bajo
APMSA ² : Media	Fijación de carbono: Sin fijación	Riqueza de especies: 254
Retención de suelo: Media	Erosión: Alta	
Riesgos:		

MODELO

Actividades compatibles:	Acuicultura, Agricultura de temporal, Agricultura de riego, Agroindustria, Ganadería extensiva, Ganadería intensiva, Forestal maderable, Turismo alternativo, Asentamientos humanos rurales, Infraestructura puntual, Infraestructura lineal, Infraestructura de área, Proyectos de energía eólica, Proyectos de energía solar, Minería no metálica de alta disponibilidad, Enoturismo, Vitivinicultura, Agroforestería, Vitiforestería
Actividades incompatibles:	Agricultura de humedad, Forestal no maderable, Turismo convencional, Asentamientos humanos urbanos, Industria ligera, Industria mediana, Industria pesada, Minería no metálica de baja disponibilidad, Minería metálica, Sitio de disposición final
Criterios:	Acu02, Acu03, Acu04, Acu05, Acu06, Acu07, Acu09, Acu10, Acu11, Agi04, Agi05, Agi06, Agi08, Agi10, Agt05, Agt06, Agt07, Agt08, Agt09, Agt10, Agt11, Agt12, Agt13, Agt14, Agt15, Agt16, Agt17, Agt18, Agt20, Agr02, Agr03, Agr04, Agr05, Agr06, Agr07, Agr08, Agr09, Agr10, Agr11, Agr12, Agh01, Agh03, Agh04, Agh05, Agi01, Agi02, Agi03, Agi04, Agi05, Agi06, Agi07, Agi09, Agi10, Gex08, Gex09, Gin01, Gin02, Gin03, Gin04, Gin05, Gin06, Gin08, Gin09, Fom14, Fom15, Tal01, Tal05, Tal06, Tal07, Tal08, Tal09, Tal10, Tal11, Tal12, Tal13, Tal14, Tal18, Tal19, Tal21, Ahr01, Ahr02, Ahr03, Ahr04, Ahr05, Ahr06, Ahr07, Ahr08, Ahr09, Ahr10, Ahr11, Ahr12, Ahr13, Ahr14, Ahr15, Ahr16, Ifp01, Ifp02, Ifl04, Ifl05, Ifl06, Ifl08, Ifl10, Ifl12, Ifl13, Ifl14, Ifl16, Ifl17, Ifl18, Ifl20, Ifl21, Ifl22, Ifl23, Ifa01, Ifa02, Ifa03, Ifa05, Ifa07, Eol01, Eol02, Eol03, Eol04, Eol05, Eol07, Eol08, Sol01, Sol02, Sol04, Mna01, Mna02, Mna03, Mna04, Mna05, Mna06, Mna07, Vit1, Vit04, Entur01
Estrategias	EAm04, EAm05, EAm09, EAm10, EAm12, EAm13, EAm15, EAm19, EAm20, ESo03, EEc01, EEc07, EEc08, EEc09, EEc10, EEc11, EEc13, EEc21

¹APCEB: Áreas Prioritarias para la Conservación de los Ecosistemas y la Biodiversidad

²APMSA: Áreas Prioritarias para el Mantenimiento de los Bienes y Servicios Ambientales

³ZCH: Zona de Conservación Hidrológica

UGAT
42 bis-a

Aprovechamiento agropecuario de agricultura de temporal y ganadería extensiva
y potencial para desarrollo vitivinícola y enoturismo

Política ecológica: Aprovechamiento Sustentable

Política territorial: Mejoramiento



180.20 ha
Superficie



Hab. 0
Población total



0.00 hab/ha
Densidad de población



1.78 %
Pendiente promedio

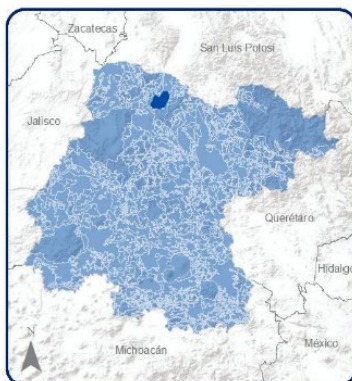

COBERTURA ACTUAL DEL SUELO

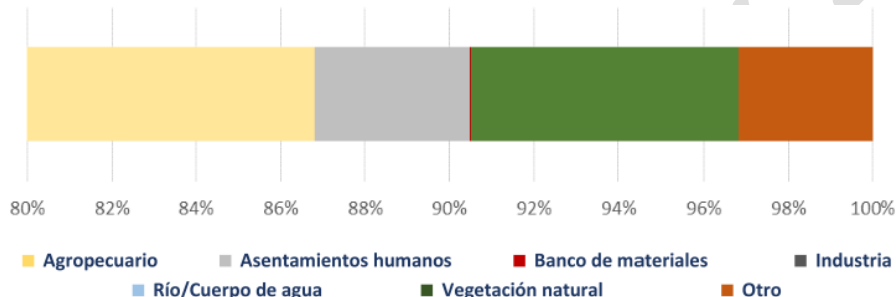

POTENCIAL DE RECARGA

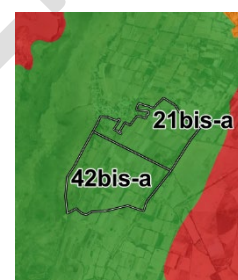

■ Alto: 100.00 %
■ Medio: 0.00 %
■ Bajo: 0.00 %
■ ZCH³: 0.00 %
■ Cuerpo de agua: 0.00 %

APCEB ¹ : Sin prioridad	Recarga de acuífero: Sin recarga	Paisaje estético: Sin paisaje
APMSA ² : Sin prioridad	Fijación de carbono: Sin fijación	Riqueza de especies: 254
Retención de suelo: Baja	Erosión: Sin erosión	
Riesgos:		

MODELO

Lineamiento:	Mejorar el aprovechamiento sustentable de las áreas tradicionales de agricultura de temporal y ganadería extensiva mediante el impulso económico que aumente su productividad y reduzca las pérdidas en los predios con vocación agropecuaria y pendiente menores al 30%, aplicando paquetes tecnológicos que incluyan silvicultura o fruticultura adaptadas al tipo de suelo y a las condiciones climáticas de la UGAT.
Actividades compatibles:	Acuicultura, Agricultura de temporal, Agricultura de riego, Agricultura de humedad, Agroindustria, Ganadería extensiva, Ganadería intensiva, Forestal maderable, Turismo alternativo, Asentamientos humanos rurales, Infraestructura puntual, Infraestructura lineal, Infraestructura de área, Proyectos de energía eólica, Proyectos de energía solar, Minería no metálica de alta disponibilidad, Enoturismo, Vitivinicultura, Agroforestería, Vitiforestería.
Actividades incompatibles:	Forestal no maderable, Turismo convencional, Asentamientos humanos urbanos, Industria ligera, Industria mediana, Industria pesada, Minería no metálica de baja disponibilidad, Minería metálica, Sitio de disposición final
Estrategias	EAm04, EAm05, EAm09, EAm10, EAm12, EAm13, EAm15, EAm19, EAm20, EFt12, ESo03, EEc01, EEc07, EEc08, EEc09, EEc10, EEc11, EEc13, EEc21,

¹APCEB: Áreas Prioritarias para la Conservación de los Ecosistemas y la Biodiversidad

²APMSA: Áreas Prioritarias para el Mantenimiento de los Bienes y Servicios Ambientales

³ZCH: Zona de Conservación Hidrológica

UGAT
71 bis-a

Aprovechamiento sustentable y potencial para desarrollo vitivinícola y enoturismo

Política ecológica: Aprovechamiento sustentable

Política territorial: Crecimiento



392.47 ha
Superficie



0 Hab.
Población total



0.00 hab/ha
Densidad de población



1.00 %
Pendiente promedio

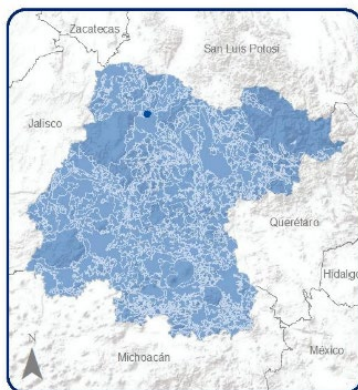

COBERTURA ACTUAL DEL SUELO

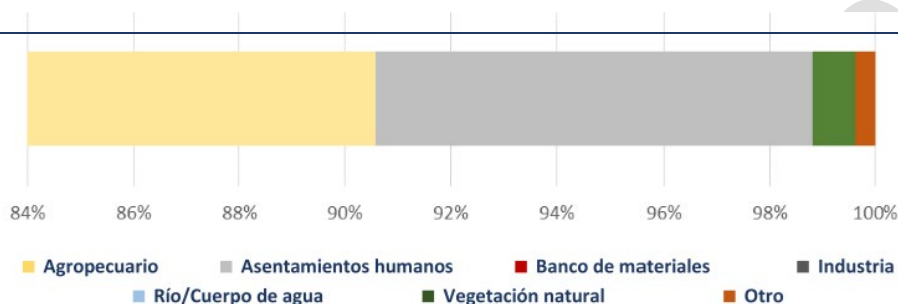

POTENCIAL DE RECARGA

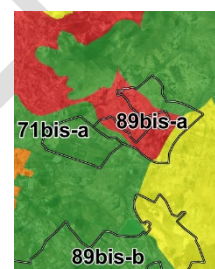

Alto: 100.00 %
Medio: 0.00 %
Bajo: 0.00 %
ZCH³: 0.00 %
Cuerpo de agua: 0.00 %

APCEB ¹ : Media	Recarga de acuífero: Alta	Paisaje estético: Medio
APMSA ² : Media	Fijación de carbono: Sin fijación	Riqueza de especies: 238
Retención de suelo: Media	Erosión: Alta	
Riesgos:		

MODELO

Lineamiento:	Promover un crecimiento de la ciudad de articulación regional bajo un modelo de desarrollo urbano, ordenado, socialmente integrador, económicamente productivo y competitivo, ambientalmente amable y capaz de sostenerse a través del tiempo. La ciudad de articulación regional deberá promover una intensidad y diversificación de usos y servicios, para que la localidad funcione como centro proveedor de servicios y equipamiento regional y forme parte de la red de ciudades bajo una estructura policéntrica. Garantizar una calidad de vida adecuada a sus habitantes y a los de las localidades rurales que de ella dependen considerando los ejes de la nueva agenda urbana: inclusión urbana, derecho la ciudad, accesibilidad universal e igualdad de género. Incorporar al turismo alternativo y enoturismo como impulso al desarrollo económico de la zona. Proteger y conservar el paisaje cultural.
Actividades compatibles:	Acuicultura, Agricultura de temporal, Agricultura de riego, Agroindustria, Ganadería extensiva, Ganadería intensiva, Turismo alternativo, Turismo convencional, Asentamientos humanos urbanos, Asentamientos humanos rurales, Infraestructura puntual, Infraestructura lineal, Infraestructura de área, Proyectos de energía solar, Industria ligera, Sitio de disposición final, Enoturismo, Vitivinicultura, Agroforestería, Vitiforestería.
Actividades incompatibles:	Agricultura de humedad, Forestal maderable, Forestal no maderable, Proyectos de energía eólica, Industria mediana, Industria pesada, Minería no metálica de baja disponibilidad, Minería no metálica de alta disponibilidad, Minería metálica
Criterios:	Acu02, Acu03, Acu04, Acu05, Acu06, Acu07, Acu09, Acu10, Acu11, Agi04, Agi05, Agi06, Agi08, Agi10, Agt05, Agt06, Agt07, Agt08, Agt09, Agt10, Agt11, Agt12, Agt13, Agt14, Agt15, Agt16, Agt17, Agt18, Agt20, Agr02, Agr03, Agr04, Agr05, Agr06, Agr07, Agr08, Agr09, Agr10, Agr11, Agr12, Agi01, Agi02, Agi03, Agi04, Agi05, Agi06, Agi07, Agi09, Agi10, Gex08, Gex13, Gin01, Gin02, Gin03, Gin04, Gin05, Gin06, Gin07, Gin08, Gin09, Tal01, Tal05, Tal06, Tal07, Tal08, Tal09, Tal10, Tal11, Tal12, Tal13, Tal14, Tal18, Tal19, Tal21, Tur01, Tur02, Tur03, Tur04, Tur05, Tur06, Tur07, Tur08, Tur09, Tur10, Tur11, Ahu01, Ahu02, Ahu03, Ahu04, Ahu05, Ahu06, Ahu07, Ahu08, Ahu10, Ahu12, Ahu13, Ahu14, Ahu17, Ahu18, Ahu19, Ahu20, Ahu21, Ahu22, Ahu27, Ifa02, Ifp01, Ifp02, Ifl13, Ifl14, Ifl16, Ifl20, Ifl23, Ifa03, Ifa05, Sol01, Sol02, Sol04, Inl01, Inl02, Inl03, Inl04, Inl05, Inl06, Inl07, Inl08, Inl10, Inl11, Inl12, Inl13, Inl14, Inl15, Inl16, Inl17, Vit01, Vit02, Vit03, Vit04, Entur01
Estrategias	EAm15, EAm16, EAm17, EAm19, EAm20, Eft01, Eft02, Eft04, Eft07, Eft08, Eft09, Eft10, Eft11, Eft12, Eft13, Eft14, Eft15, Eft16, Eft17, Eft18, Eft20, Eft21, Eft22, ESo01, ESo02, ESo06, ESo07, ESo08, EEc07, EEc08, EEc11, EEc12, EEc13, EEc15, EEc16, EEc21

¹APCEB: Áreas Prioritarias para la Conservación de los Ecosistemas y la Biodiversidad

²APMSA: Áreas Prioritarias para el Mantenimiento de los Bienes y Servicios Ambientales

³ZCH: Zona de Conservación Hidrológica

UGAT
85 bis-a

Restauración de ecosistemas y predios preferentes forestales y potencial para desarrollo vitivinícola y enoturismo

Política ecológica: Restauración

Política territorial: Mejoramiento



386.11 ha
Superficie



0 hab.
Población total



0.00 hab/ha
Densidad de población



12.60 %
Pendiente promedio

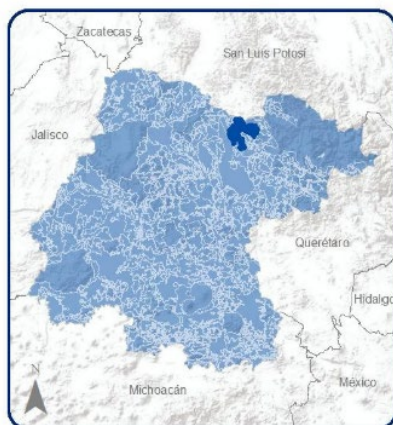

COBERTURA ACTUAL DEL SUELO

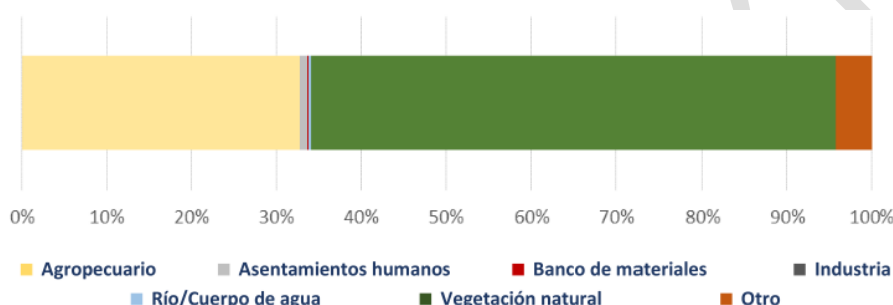

POTENCIAL DE RECARGA



■ Alto: 0.00 %
■ Medio: 0.00 %
■ Bajo: 100.00 %
■ ZCH³: 0.00 %
■ Cuerpo de agua: 0.00 %

APCEB ¹ : Sin prioridad	Recarga de acuífero: Alta	Paisaje estético: Sin paisaje
APMSA ² : Sin prioridad	Fijación de carbono: Sin fijación	Riqueza de especies: 238
Retención de suelo: Baja	Erosión: Sin erosión	
Riesgos:		

MODELO

Lineamiento:	Recuperar la cobertura vegetal original y las funciones ecológicas de los ecosistemas, así como de las zonas deforestadas por actividades agropecuarias con vocación forestal, restauración de zonas preferentemente forestales deforestadas y ecosistemas degradados. Promover el impulso económico de actividades alternativas que procure la adecuada reconversión productiva según la vocación del suelo para un aprovechamiento sustentable de los recursos que evite la disminución del capital natural. Incorporar al turismo alternativo y enoturismo como impulso al desarrollo económico de la zona. Proteger y conservar el paisaje cultural.
Actividades compatibles:	Acuicultura, Agricultura de temporal, Agricultura de Riego, Agroindustria, Ganadería extensiva, Forestal maderable, Forestal no maderable, Turismo alternativo, Asentamientos humanos rurales, Infraestructura puntual, Infraestructura lineal, Infraestructura de área, Proyectos de energía eólica, Proyectos de energía solar, Minería no metálica de alta disponibilidad, Enoturismo, Vitivinicultura, Agroforestería, Vitiforestería
Actividades incompatibles:	Agricultura de humedad, Ganadería intensiva, Turismo convencional, Asentamientos humanos urbanos, Industria ligera, Industria mediana, Industria pesada, Minería no metálica de baja disponibilidad, Minería metálica, Sitio de disposición final
Criterios:	Acu02, Acu03, Acu04, Acu05, Acu06, Acu07, Acu09, Acu10, Acu11, Agt01, Agt02, Agt03, Agt05, Agt06, Agt07, Agt08, Agt09, Agt10, Agt11, Agt12, Agt13, Agt14, Agt15, Agt16, Agt17, Agt18, Agt20, Agr03, Agr08, Agr12, Agi02, Agi04, Agi06, Gex01, Gex02, Gex03, Gex04, Gex05, Gex06, Gex07, Gex08, Gex09, Gex10, Gex11, Gex12, Fom02, Fom03, Fom04, Fom05, Fom06, Fom08, Fom09, Fom10, Fom11, Fom12, Fom13, Fom14, Fom15, Fom16, Fom17, Fom18, Fom19, Fnm01, Fnm02, Fnm03, Fnm04, Fnm05, Fnm06, Fnm07, Fnm08, Tal01, Tal02, Tal03, Tal05, Tal06, Tal07, Tal08, Tal09, Tal10, Tal11, Tal12, Tal13, Tal14, Tal15, Tal16, Tal17, Tal18, Tal19, Tal20, Tal21, Ahr01, Ahr02, Ahr03, Ahr04, Ahr05, Ahr06, Ahr07, Ahr08, Ahr09, Ahr10, Ahr11, Ahr12, Ahr13, Ahr14, Ahr15, Ahr16, Ifp01, Ifp02, Ifl01, Ifl02, Ifl03, Ifl04, Ifl05, Ifl06, Ifl07, Ifl08, Ifl09, Ifl10, Ifl11, Ifl12, Ifl13, Ifl14, Ifl15, Ifl16, Ifl17, Ifl18, Ifl20, Ifl21, Ifl23, Eol01, Eol02, Eol03, Eol04, Eol05, Eol06, Eol07, Eol08, Sol01, Sol02, Sol03, Sol04, Mna01, Mna02, Mna03, Mna04, Mna05, Mna06, Mna07, Mna08, Vit01, Vit04, Entur01
Estrategias	EAm03, EAm04, EAm05, EAm07, EAm08, EAm09, EAm10, EAm11, EAm12, EAm13, EAm15, EAm19, EAm20, EFt02, EFt10, EFt11, EFt13, EFt14, EFt15, EFt16, EFt20, EFt21, EFt22, ESo01, ESo02, ESo03, ESo04, ESo06, ESo08, EEc01, EEc07, EEc09, EEc10, EEc11, EEc13, EEc21, *

¹APCEB: Áreas Prioritarias para la Conservación de los Ecosistemas y la Biodiversidad

²APMSA: Áreas Prioritarias para el Mantenimiento de los Bienes y Servicios Ambientales

³ZCH: Zona de Conservación Hidrológica

UGAT
89 bis-a

Aprovechamiento agropecuario de agricultura de temporal y ganadería extensiva
y potencial para desarrollo vitivinícola y enoturismo

Política ecológica: Aprovechamiento sustentable

Política territorial: Mejoramiento



599.40 ha
Superficie



30 hab.
Población total



0.00 hab/ha
Densidad de población



2.75 %
Pendiente promedio

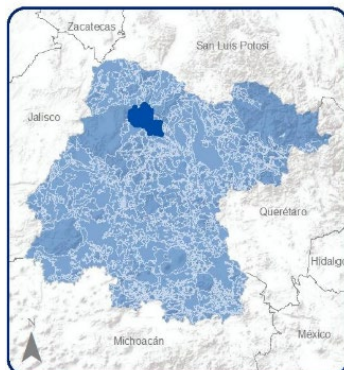

COBERTURA ACTUAL DEL SUELO

0% 10% 20% 30% 40% 50% 60% 70% 80% 90% 100%

Agropecuaria Asentamientos humanos Banco de materiales Industria
Río/Cuerpo de agua Vegetación natural Otro

APCEB ¹ : Baja	Recarga de acuífero: Alta	Paisaje estético: Bajo
APMSA ² : Media	Fijación de carbono: Baja	Riqueza de especies: 278
Retención de suelo: Media	Erosión: Alta	
Riesgos:		

POTENCIAL DE RECARGA



Alto: 79.54 %
Medio: 5.08 %
Bajo: 15.30 %
ZCH³: 0.00 %
Cuerpo de agua: 0.03 %

MODELO

Lineamiento:	Mejorar el aprovechamiento sustentable de las áreas tradicionales de agricultura de temporal y ganadería extensiva mediante el impulso económico que aumente su productividad y reduzca las pérdidas en los predios con vocación agropecuaria y pendiente menores al 30%, aplicando paquetes tecnológicos que incluyan silvicultura o fruticultura adaptadas al tipo de suelo y a las condiciones climáticas de la UGAT. Incorporando el turismo alternativo y enoturismo como impulso al desarrollo económico de la zona. Proteger y conservar el paisaje cultural.
Actividades compatibles:	Acuicultura, Agricultura de temporal, Agricultura de riego, Agricultura de humedad, Agroindustria, Ganadería extensiva, Ganadería intensiva, Forestal maderable, Turismo alternativo, Asentamientos humanos rurales, Asentamientos humanos urbanos, Infraestructura puntual, Infraestructura lineal, Infraestructura de área, Proyectos de energía eólica, Proyectos de energía solar, Minería no metálica de alta disponibilidad, Enoturismo, Vitivinicultura, Agroforestería, Vitiforestería
Actividades incompatibles:	Forestal no maderable, Turismo convencional, Industria ligera, Industria mediana, Industria pesada, Minería no metálica de baja disponibilidad, Minería metálica, Sitio de disposición final
Criterios:	Acu02, Acu03, Acu04, Acu05, Acu06, Acu07, Acu09, Acu10, Acu11, Agi04, Agi05, Agi06, Agi08, Agi10, Agt05, Agt06, Agt07, Agt08, Agt09, Agt10, Agt11, Agt12, Agt13, Agt14, Agt15, Agt16, Agt17, Agt18, Agt20, Agr02, Agr03, Agr04, Agr05, Agr06, Agr07, Agr08, Agr09, Agr10, Agr11, Agr12, Agh01, Agh03, Agh04, Agh05, Agi01, Agi02, Agi03, Agi04, Agi05, Agi06, Agi07, Agi09, Agi10, Gex08, Gex09, Gin01, Gin02, Gin03, Gin04, Gin05, Gin06, Gin08, Gin09, Fom14, Fom15, Tal01, Tal05, Tal06, Tal07, Tal08, Tal09, Tal10, Tal11, Tal12, Tal13, Tal14, Tal18, Tal19, Tal21, Ahr01, Ahr02, Ahr03, Ahr04, Ahr05, Ahr06, Ahr07, Ahr08, Ahr09, Ahr10, Ahr11, Ahr12, Ahr13, Ahr14, Ahr15, Ahr16, Ahr17, Ahr18, Ahr19, Ahr20, Ahr21, Ahr22, Ahr23, Ahr24, Ahr25, Ahr26, Ahr27, Ifp01, Ifp02, Ifl04, Ifl05, Ifl06, Ifl08, Ifl10, Ifl12, Ifl13, Ifl14, Ifl16, Ifl17, Ifl18, Ifl20, Ifl21, Ifl22, Ifl23, Ifa01, Ifa02, Ifa03, Ifa05, Ifa07, Eol01, Eol02, Eol03, Eol04, Eol05, Eol07, Eol08, Sol01, Sol02, Sol04, Mna01, Mna02, Mna03, Mna04, Mna05, Mna06, Mna07, Mna08, Vit01, Vit02, Vit03, Vit04, Entur01
Estrategias	EAm04, EAm05, EAm09, EAm10, EAm12, EAm13, EAm15, EAm19, EAm20, Eft12, Eso03, Eec01, Eec07, Eec08, Eec09, Eec10, Eec11, Eec13, Eec21,

¹APCEB: Áreas Prioritarias para la Conservación de los Ecosistemas y la Biodiversidad

²APMSA: Áreas Prioritarias para el Mantenimiento de los Bienes y Servicios Ambientales

³ZCH: Zona de Conservación Hidrológica

UGAT
89 bis-b

Aprovechamiento agropecuario de agricultura de temporal y ganadería extensiva
y potencial para desarrollo vitivinícola y enoturismo

Política ecológica: Aprovechamiento sustentable

Política territorial: Mejoramiento



6183.46 ha
Superficie



2507 hab.
Población total



0.00 hab/ha
Densidad de población



2.75 %
Pendiente promedio

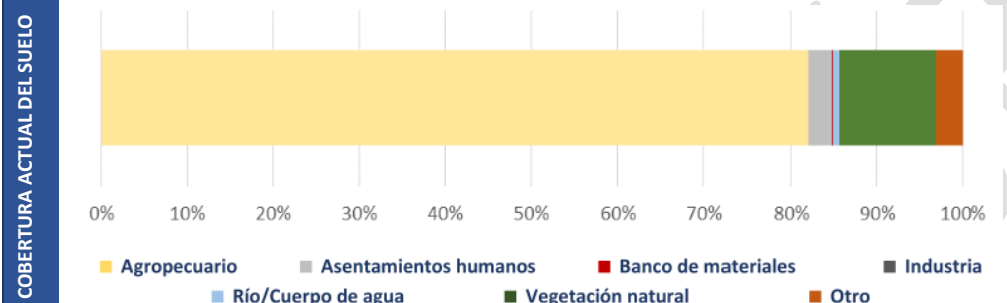
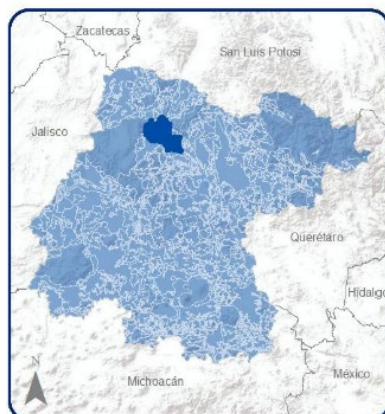

APCEB ¹ : Baja	Recarga de acuífero: Alta	Paisaje estético: Bajo
APMSA ² : Media	Fijación de carbono: Baja	Riqueza de especies: 278
Retención de suelo: Media	Erosión: Alta	
Riesgos:		

POTENCIAL DE RECARGA

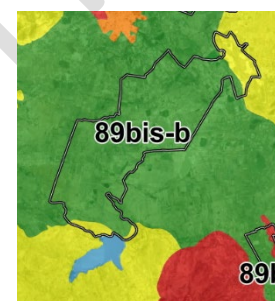

■ Alto: 79.54 %
■ Medio: 5.08 %
■ Bajo: 15.30 %
■ ZCH³: 0.00 %
■ Cuerpo de agua: 0.03 %

MODELO

Lineamiento:	Mejorar el aprovechamiento sustentable de las áreas tradicionales de agricultura de temporal y ganadería extensiva mediante el impulso económico que aumente su productividad y reduzca las pérdidas en los predios con vocación agropecuaria y pendiente menores al 30%, aplicando paquetes tecnológicos que incluyan silvicultura o fruticultura adaptadas al tipo de suelo y a las condiciones climáticas de la UGAT. Incorporando el turismo alternativo y enoturismo como impulso al desarrollo económico de la zona. Proteger y conservar el paisaje cultural.
Actividades compatibles:	Acuicultura, Agricultura de temporal, Agricultura de riego, Agricultura de humedad, Agroindustria, Ganadería extensiva, Ganadería intensiva, Forestal maderable, Turismo alternativo, Asentamientos humanos rurales, Asentamientos humanos urbanos, Infraestructura puntual, Infraestructura lineal, Infraestructura de área, Proyectos de energía eólica, Proyectos de energía solar, Minería no metálica de alta disponibilidad, Enoturismo, Vitivinicultura, Agroforestería, Vitiforestería
Actividades incompatibles:	Forestal no maderable, Turismo convencional, Industria ligera, Industria mediana, Industria pesada, Minería no metálica de baja disponibilidad, Minería metálica, Sitio de disposición final
Criterios:	Acu02, Acu03, Acu04, Acu05, Acu06, Acu07, Acu09, Acu10, Acu11, Agi04, Agi05, Agi06, Agi08, Agi10, Agt05, Agt06, Agt07, Agt08, Agt09, Agt10, Agt11, Agt12, Agt13, Agt14, Agt15, Agt16, Agt17, Agt18, Agt20, Agr02, Agr03, Agr04, Agr05, Agr06, Agr07, Agr08, Agr09, Agr10, Agr11, Agr12, Agh01, Agh03, Agh04, Agh05, Agi01, Agi02, Agi03, Agi04, Agi05, Agi06, Agi07, Agi09, Agi10, Gex08, Gex09, Gin01, Gin02, Gin03, Gin04, Gin05, Gin06, Gin08, Gin09, Fom14, Fom15, Tal01, Tal05, Tal06, Tal07, Tal08, Tal09, Tal10, Tal11, Tal12, Tal13, Tal14, Tal18, Tal19, Tal21, Ahr01, Ahr02, Ahr03, Ahr04, Ahr05, Ahr06, Ahr07, Ahr08, Ahr09, Ahr10, Ahr11, Ahr12, Ahr13, Ahr14, Ahr15, Ahr16, Ahr17, Ahr18, Ahr19, Ahr20, Ahr21, Ahr22, Ahr23, Ahr24, Ahr25, Ahr26, Ahr27, Ifp01, Ifp02, Ifl04, Ifl05, Ifl06, Ifl08, Ifl10, Ifl12, Ifl13, Ifl14, Ifl16, Ifl17, Ifl18, Ifl20, Ifl21, Ifl22, Ifl23, Ifa01, Ifa02, Ifa03, Ifa05, Ifa07, Eol01, Eol02, Eol03, Eol04, Eol05, Eol07, Eol08, Sol01, Sol02, Sol04, Mna01, Mna02, Mna03, Mna04, Mna05, Mna06, Mna07, Mna08, Vit01, Vit02, Vit03, Vit04, Entur01
Estrategias	EAm04, EAm05, EAm09, EAm10, EAm12, EAm13, EAm15, EAm19, EAm20, Eft12, ES03, EEC01, EEC07, EEC08, EEC09, EEC10, EEC11, EEC13, EEC21,

¹APCEB: Áreas Prioritarias para la Conservación de los Ecosistemas y la Biodiversidad

²APMSA: Áreas Prioritarias para el Mantenimiento de los Bienes y Servicios Ambientales

³ZCH: Zona de Conservación Hidrológica

UGAT
89 bis-c

Aprovechamiento agropecuario de agricultura de temporal y ganadería extensiva
y potencial para desarrollo vitivinícola y enoturismo

Política ecológica: Aprovechamiento sustentable

Política territorial: Mejoramiento



1211.21 ha
Superficie



973 hab.
Población total



0.00 hab/ha
Densidad de población



2.75 %
Pendiente promedio

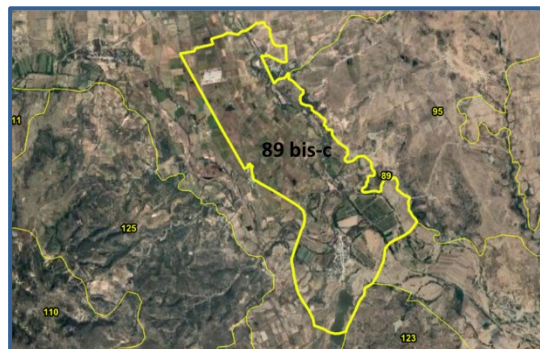
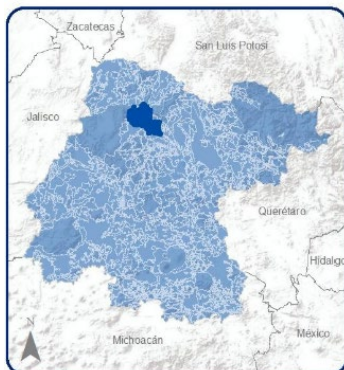

COBERTURA ACTUAL DEL SUELO

0% 10% 20% 30% 40% 50% 60% 70% 80% 90% 100%

Agropecuario Asentamientos humanos Banco de materiales Industria
Río/Cuerpo de agua Vegetación natural Otro

APCEB ¹ : Baja	Recarga de acuífero: Alta	Paisaje estético: Bajo
APMSA ² : Media	Fijación de carbono: Baja	Riqueza de especies: 278
Retención de suelo: Media	Erosión: Alta	
Riesgos:		

POTENCIAL DE RECARGA



Alto: 79.54 %
Medio: 5.08 %
Bajo: 15.30 %
ZCH³: 0.00 %
Cuerpo de agua: 0.03 %

MODELO

Lineamiento:	Mejorar el aprovechamiento sustentable de las áreas tradicionales de agricultura de temporal y ganadería extensiva mediante el impulso económico que aumente su productividad y reduzca las pérdidas en los predios con vocación agropecuaria y pendiente menores al 30%, aplicando paquetes tecnológicos que incluyan silvicultura o fruticultura adaptadas al tipo de suelo y a las condiciones climáticas de la UGAT. Incorporando el turismo alternativo y enoturismo como impulso al desarrollo económico de la zona. Proteger y conservar el paisaje cultural.
Actividades compatibles:	Acuicultura, Agricultura de temporal, Agricultura de riego, Agricultura de humedad, Agroindustria, Ganadería extensiva, Ganadería intensiva, Forestal maderable, Turismo alternativo, Asentamientos humanos rurales, Asentamientos humanos urbanos, Infraestructura puntual, Infraestructura lineal, Infraestructura de área, Proyectos de energía eólica, Proyectos de energía solar, Minería no metálica de alta disponibilidad, Enoturismo, Vitivinicultura, Agroforestería, Vitiforestería
Actividades incompatibles:	Forestal no maderable, Turismo convencional, Industria ligera, Industria mediana, Industria pesada, Minería no metálica de baja disponibilidad, Minería metálica, Sitio de disposición final
Criterios:	Acu02, Acu03, Acu04, Acu05, Acu06, Acu07, Acu09, Acu10, Acu11, Agt05, Agt06, Agt07, Agt08, Agt09, Agt10, Agt11, Agt12, Agt13, Agt14, Agt15, Agt16, Agt17, Agt18, Agt20, Agr02, Agr03, Agr04, Agr05, Agr06, Agr07, Agr08, Agr09, Agr10, Agr11, Agr12, Agh01, Agh03, Agh04, Agh05, Agi01, Agi02, Agi03, Agi04, Agi05, Agi06, Agi07, Agi09, Agi10, Gex08, Gex09, Gin01, Gin02, Gin03, Gin04, Gin05, Gin06, Gin08, Gin09, Fom14, Fom15, Tal01, Tal05, Tal06, Tal07, Tal08, Tal09, Tal10, Tal11, Tal12, Tal13, Tal14, Tal18, Tal19, Tal21, Ahr01, Ahr02, Ahr03, Ahr04, Ahr05, Ahr06, Ahr07, Ahr08, Ahr09, Ahr10, Ahr11, Ahr12, Ahr13, Ahr14, Ahr15, Ahr16, Ahr17, Ahr18, Ahr19, Ahr20, Ahr21, Ahr22, Ahr23, Ahr24, Ahr25, Ahr26, Ahr27, Ifp01, Ifp02, Ifl04, Ifl05, Ifl06, Ifl08, Ifl10, Ifl12, Ifl13, Ifl14, Ifl16, Ifl17, Ifl18, Ifl20, Ifl21, Ifl22, Ifl23, Ifa01, Ifa02, Ifa03, Ifa05, Ifa07, Eol01, Eol02, Eol03, Eol04, Eol05, Eol07, Eol08, Sol01, Sol02, Sol04, Mna01, Mna02, Mna03, Mna04, Mna05, Mna06, Mna07, Mna08, Vit01, Vit02, Vit03, Vit04, Entur01
Estrategias	EAm04, EAm05, EAm09, EAm10, EAm12, EAm13, EAm15, EAm19, EAm20, EFt12, ESo03, EEc01, EEc07, EEc08, EEc09, EEc10, EEc11, EEc13, EEc21,

¹APCEB: Áreas Prioritarias para la Conservación de los Ecosistemas y la Biodiversidad

²APMSA: Áreas Prioritarias para el Mantenimiento de los Bienes y Servicios Ambientales

³ZCH: Zona de Conservación Hidrológica

UGAT
89 bis-d

Aprovechamiento agropecuario de agricultura de temporal y ganadería extensiva
y potencial para desarrollo vitivinícola y enoturismo

Política ecológica: Aprovechamiento sustentable

Política territorial: Mejoramiento



858.02 ha
Superficie



0 hab.
Población total



0.00 hab/ha
Densidad de población



2.75 %
Pendiente promedio

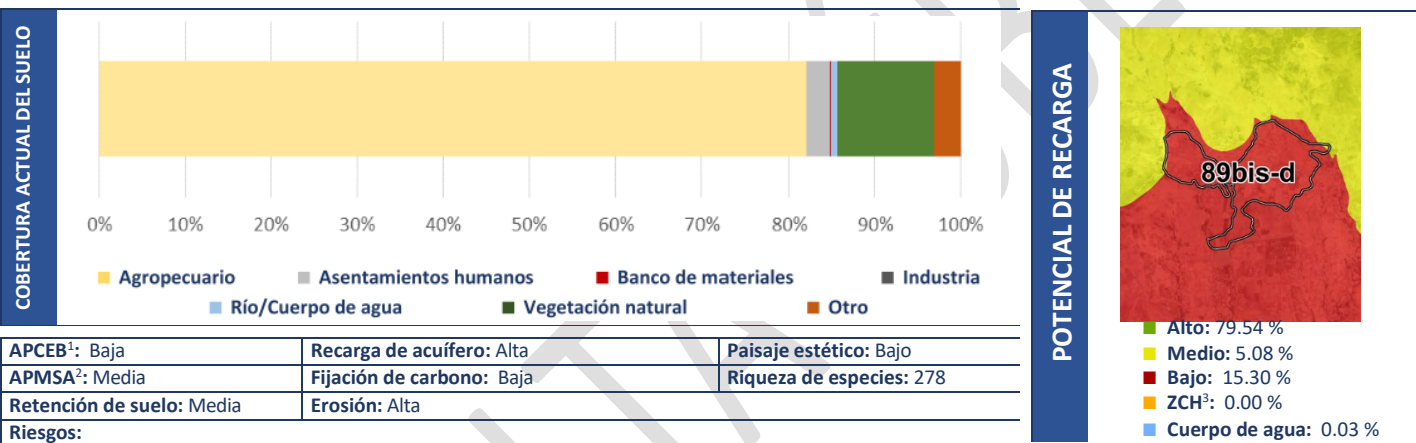
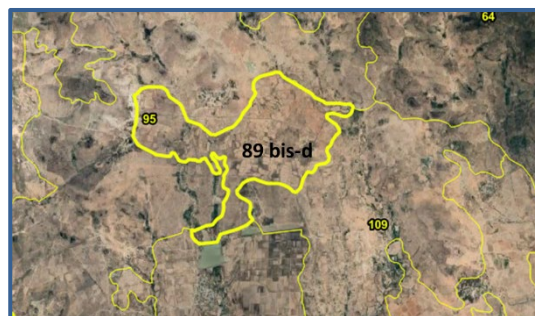
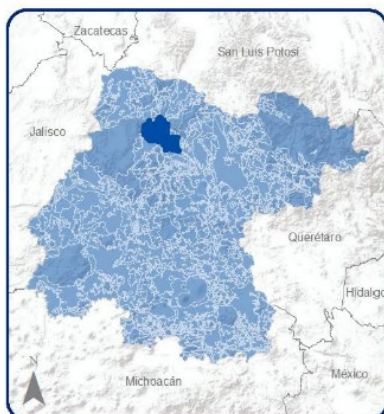

MODELO

Lineamiento:	Mejorar el aprovechamiento sustentable de las áreas tradicionales de agricultura de temporal y ganadería extensiva mediante el impulso económico que aumente su productividad y reduzca las pérdidas en los predios con vocación agropecuaria y pendiente menores al 30%, aplicando paquetes tecnológicos que incluyan silvicultura o fruticultura adaptadas al tipo de suelo y a las condiciones climáticas de la UGAT. Incorporando el turismo alternativo y enoturismo como impulso al desarrollo económico de la zona. Proteger y conservar el paisaje cultural.
Actividades compatibles:	Acuicultura, Agricultura de temporal, Agricultura de riego, Agricultura de humedad, Agroindustria, Ganadería extensiva, Ganadería intensiva, Forestal maderable, Turismo alternativo, Asentamientos humanos rurales, Infraestructura puntual, Infraestructura lineal, Infraestructura de área, Proyectos de energía eólica, Proyectos de energía solar, Minería no metálica de alta disponibilidad, Sitio de disposición final, Vitivinicultura, Agroforestería, Vitiforestería, Enoturismo
Actividades incompatibles:	Forestal no maderable, Turismo convencional, Asentamientos humanos urbanos, Industria ligera, Industria mediana, Industria pesada, Minería no metálica de baja disponibilidad, Minería metálica
Criterios:	Acu02, Acu03, Acu04, Acu05, Acu06, Acu07, Acu09, Acu10, Acu11, Agt05, Agt06, Agt07, Agt08, Agt09, Agt10, Agt11, Agt12, Agt13, Agt14, Agt15, Agt16, Agt17, Agt18, Agt20, Agr02, Agr03, Agr04, Agr05, Agr06, Agr07, Agr08, Agr09, Agr10, Agr11, Agr12, Agh01, Agh03, Agh04, Agh05, Agi01, Agi02, Agi03, Agi04, Agi05, Agi06, Agi07, Agi09, Agi10, Gex08, Gex09, Gin01, Gin02, Gin03, Gin04, Gin05, Gin06, Gin08, Gin09, Fom14, Fom15, Tal01, Tal05, Tal06, Tal07, Tal08, Tal09, Tal10, Tal11, Tal12, Tal13, Tal14, Tal18, Tal19, Tal21, Ahr01, Ahr02, Ahr03, Ahr04, Ahr05, Ahr06, Ahr07, Ahr08, Ahr09, Ahr10, Ahr11, Ahr12, Ahr13, Ahr14, Ahr15, Ahr16, Ahr17, Ahr18, Ahr19, Ahr20, Ahr21, Ahr22, Ahr23, Ahr24, Ahr25, Ahr26, Ahr27, Ahr28, Ahr29, Ahr30, Ahr31, Ahr32, Ahr33, Ahr34, Ahr35, Ahr36, Ahr37, Ahr38, Ahr39, Ahr40, Ahr41, Ahr42, Ahr43, Ahr44, Ahr45, Ahr46, Ahr47, Ahr48, Ahr49, Ahr50, Ahr51, Ahr52, Ahr53, Ahr54, Ahr55, Ahr56, Ahr57, Ahr58, Ahr59, Ahr60, Ahr61, Ahr62, Ahr63, Ahr64, Ahr65, Ahr66, Ahr67, Ahr68, Ahr69, Ahr70, Ahr71, Ahr72, Ahr73, Ahr74, Ahr75, Ahr76, Ahr77, Ahr78, Ahr79, Ahr80, Ahr81, Ahr82, Ahr83, Ahr84, Ahr85, Ahr86, Ahr87, Ahr88, Ahr89, Ahr90, Ahr91, Ahr92, Ahr93, Ahr94, Ahr95, Ahr96, Ahr97, Ahr98, Ahr99, Ahr100, Ahr101, Ahr102, Ahr103, Ahr104, Ahr105, Ahr106, Ahr107, Ahr108, Ahr109, Ahr110, Ahr111, Ahr112, Ahr113, Ahr114, Ahr115, Ahr116, Ahr117, Ahr118, Ahr119, Ahr120, Ahr121, Ahr122, Ahr123, Ahr124, Ahr125, Ahr126, Ahr127, Ahr128, Ahr129, Ahr130, Ahr131, Ahr132, Ahr133, Ahr134, Ahr135, Ahr136, Ahr137, Ahr138, Ahr139, Ahr140, Ahr141, Ahr142, Ahr143, Ahr144, Ahr145, Ahr146, Ahr147, Ahr148, Ahr149, Ahr150, Ahr151, Ahr152, Ahr153, Ahr154, Ahr155, Ahr156, Ahr157, Ahr158, Ahr159, Ahr160, Ahr161, Ahr162, Ahr163, Ahr164, Ahr165, Ahr166, Ahr167, Ahr168, Ahr169, Ahr170, Ahr171, Ahr172, Ahr173, Ahr174, Ahr175, Ahr176, Ahr177, Ahr178, Ahr179, Ahr180, Ahr181, Ahr182, Ahr183, Ahr184, Ahr185, Ahr186, Ahr187, Ahr188, Ahr189, Ahr190, Ahr191, Ahr192, Ahr193, Ahr194, Ahr195, Ahr196, Ahr197, Ahr198, Ahr199, Ahr200, Ahr201, Ahr202, Ahr203, Ahr204, Ahr205, Ahr206, Ahr207, Ahr208, Ahr209, Ahr210, Ahr211, Ahr212, Ahr213, Ahr214, Ahr215, Ahr216, Ahr217, Ahr218, Ahr219, Ahr220, Ahr221, Ahr222, Ahr223, Ahr224, Ahr225, Ahr226, Ahr227, Ahr228, Ahr229, Ahr230, Ahr231, Ahr232, Ahr233, Ahr234, Ahr235, Ahr236, Ahr237, Ahr238, Ahr239, Ahr240, Ahr241, Ahr242, Ahr243, Ahr244, Ahr245, Ahr246, Ahr247, Ahr248, Ahr249, Ahr250, Ahr251, Ahr252, Ahr253, Ahr254, Ahr255, Ahr256, Ahr257, Ahr258, Ahr259, Ahr260, Ahr261, Ahr262, Ahr263, Ahr264, Ahr265, Ahr266, Ahr267, Ahr268, Ahr269, Ahr270, Ahr271, Ahr272, Ahr273, Ahr274, Ahr275, Ahr276, Ahr277, Ahr278, Ahr279, Ahr280, Ahr281, Ahr282, Ahr283, Ahr284, Ahr285, Ahr286, Ahr287, Ahr288, Ahr289, Ahr290, Ahr291, Ahr292, Ahr293, Ahr294, Ahr295, Ahr296, Ahr297, Ahr298, Ahr299, Ahr300, Ahr301, Ahr302, Ahr303, Ahr304, Ahr305, Ahr306, Ahr307, Ahr308, Ahr309, Ahr310, Ahr311, Ahr312, Ahr313, Ahr314, Ahr315, Ahr316, Ahr317, Ahr318, Ahr319, Ahr320, Ahr321, Ahr322, Ahr323, Ahr324, Ahr325, Ahr326, Ahr327, Ahr328, Ahr329, Ahr330, Ahr331, Ahr332, Ahr333, Ahr334, Ahr335, Ahr336, Ahr337, Ahr338, Ahr339, Ahr340, Ahr341, Ahr342, Ahr343, Ahr344, Ahr345, Ahr346, Ahr347, Ahr348, Ahr349, Ahr350, Ahr351, Ahr352, Ahr353, Ahr354, Ahr355, Ahr356, Ahr357, Ahr358, Ahr359, Ahr360, Ahr361, Ahr362, Ahr363, Ahr364, Ahr365, Ahr366, Ahr367, Ahr368, Ahr369, Ahr370, Ahr371, Ahr372, Ahr373, Ahr374, Ahr375, Ahr376, Ahr377, Ahr378, Ahr379, Ahr380, Ahr381, Ahr382, Ahr383, Ahr384, Ahr385, Ahr386, Ahr387, Ahr388, Ahr389, Ahr390, Ahr391, Ahr392, Ahr393, Ahr394, Ahr395, Ahr396, Ahr397, Ahr398, Ahr399, Ahr400, Ahr401, Ahr402, Ahr403, Ahr404, Ahr405, Ahr406, Ahr407, Ahr408, Ahr409, Ahr410, Ahr411, Ahr412, Ahr413, Ahr414, Ahr415, Ahr416, Ahr417, Ahr418, Ahr419, Ahr420, Ahr421, Ahr422, Ahr423, Ahr424, Ahr425, Ahr426, Ahr427, Ahr428, Ahr429, Ahr430, Ahr431, Ahr432, Ahr433, Ahr434, Ahr435, Ahr436, Ahr437, Ahr438, Ahr439, Ahr440, Ahr441, Ahr442, Ahr443, Ahr444, Ahr445, Ahr446, Ahr447, Ahr448, Ahr449, Ahr450, Ahr451, Ahr452, Ahr453, Ahr454, Ahr455, Ahr456, Ahr457, Ahr458, Ahr459, Ahr460, Ahr461, Ahr462, Ahr463, Ahr464, Ahr465, Ahr466, Ahr467, Ahr468, Ahr469, Ahr470, Ahr471, Ahr472, Ahr473, Ahr474, Ahr475, Ahr476, Ahr477, Ahr478, Ahr479, Ahr480, Ahr481, Ahr482, Ahr483, Ahr484, Ahr485, Ahr486, Ahr487, Ahr488, Ahr489, Ahr490, Ahr491, Ahr492, Ahr493, Ahr494, Ahr495, Ahr496, Ahr497, Ahr498, Ahr499, Ahr500, Ahr501, Ahr502, Ahr503, Ahr504, Ahr505, Ahr506, Ahr507, Ahr508, Ahr509, Ahr510, Ahr511, Ahr512, Ahr513, Ahr514, Ahr515, Ahr516, Ahr517, Ahr518, Ahr519, Ahr520, Ahr521, Ahr522, Ahr523, Ahr524, Ahr525, Ahr526, Ahr527, Ahr528, Ahr529, Ahr530, Ahr531, Ahr532, Ahr533, Ahr534, Ahr535, Ahr536, Ahr537, Ahr538, Ahr539, Ahr540, Ahr541, Ahr542, Ahr543, Ahr544, Ahr545, Ahr546, Ahr547, Ahr548, Ahr549, Ahr550, Ahr551, Ahr552, Ahr553, Ahr554, Ahr555, Ahr556, Ahr557, Ahr558, Ahr559, Ahr560, Ahr561, Ahr562, Ahr563, Ahr564, Ahr565, Ahr566, Ahr567, Ahr568, Ahr569, Ahr570, Ahr571, Ahr572, Ahr573, Ahr574, Ahr575, Ahr576, Ahr577, Ahr578, Ahr579, Ahr580, Ahr581, Ahr582, Ahr583, Ahr584, Ahr585, Ahr586, Ahr587, Ahr588, Ahr589, Ahr590, Ahr591, Ahr592, Ahr593, Ahr594, Ahr595, Ahr596, Ahr597, Ahr598, Ahr599, Ahr600, Ahr601, Ahr602, Ahr603, Ahr604, Ahr605, Ahr606, Ahr607, Ahr608, Ahr609, Ahr610, Ahr611, Ahr612, Ahr613, Ahr614, Ahr615, Ahr616, Ahr617, Ahr618, Ahr619, Ahr620, Ahr621, Ahr622, Ahr623, Ahr624, Ahr625, Ahr626, Ahr627, Ahr628, Ahr629, Ahr630, Ahr631, Ahr632, Ahr633, Ahr634, Ahr635, Ahr636, Ahr637, Ahr638, Ahr639, Ahr640, Ahr641, Ahr642, Ahr643, Ahr644, Ahr645, Ahr646, Ahr647, Ahr648, Ahr649, Ahr650, Ahr651, Ahr652, Ahr653, Ahr654, Ahr655, Ahr656, Ahr657, Ahr658, Ahr659, Ahr660, Ahr661, Ahr662, Ahr663, Ahr664, Ahr665, Ahr666, Ahr667, Ahr668, Ahr669, Ahr670, Ahr671, Ahr672, Ahr673, Ahr674, Ahr675, Ahr676, Ahr677, Ahr678, Ahr679, Ahr680, Ahr681, Ahr682, Ahr683, Ahr684, Ahr685, Ahr686, Ahr687, Ahr688, Ahr689, Ahr690, Ahr691, Ahr692, Ahr693, Ahr694, Ahr695, Ahr696, Ahr697, Ahr698, Ahr699, Ahr700, Ahr701, Ahr702, Ahr703, Ahr704, Ahr705, Ahr706, Ahr707, Ahr708, Ahr709, Ahr710, Ahr711, Ahr712, Ahr713, Ahr714, Ahr715, Ahr716, Ahr717, Ahr718, Ahr719, Ahr720, Ahr721, Ahr722, Ahr723, Ahr724, Ahr725, Ahr726, Ahr727, Ahr728, Ahr729, Ahr730, Ahr731, Ahr732, Ahr733, Ahr734, Ahr735, Ahr736, Ahr737, Ahr738, Ahr739, Ahr740, Ahr741, Ahr742, Ahr743, Ahr744, Ahr745, Ahr746, Ahr747, Ahr748, Ahr749, Ahr750, Ahr751, Ahr752, Ahr753, Ahr754, Ahr755, Ahr756, Ahr757, Ahr758, Ahr759, Ahr760, Ahr761, Ahr762, Ahr763, Ahr764, Ahr765, Ahr766, Ahr767, Ahr768, Ahr769, Ahr770, Ahr771, Ahr772, Ahr773, Ahr774, Ahr775, Ahr776, Ahr777, Ahr778, Ahr779, Ahr780, Ahr781, Ahr782, Ahr783, Ahr784, Ahr785, Ahr786, Ahr787, Ahr788, Ahr789, Ahr790, Ahr791, Ahr792, Ahr793, Ahr794, Ahr795, Ahr796, Ahr797, Ahr798, Ahr799, Ahr800, Ahr801, Ahr802, Ahr803, Ahr804, Ahr805, Ahr806, Ahr807, Ahr808, Ahr809, Ahr810, Ahr811, Ahr812, Ahr813, Ahr814, Ahr815, Ahr816, Ahr817, Ahr818, Ahr819, Ahr820, Ahr821, Ahr822, Ahr823, Ahr824, Ahr825, Ahr826, Ahr827, Ahr828, Ahr829, Ahr830, Ahr831, Ahr832, Ahr833, Ahr834, Ahr835, Ahr836, Ahr837, Ahr838, Ahr839, Ahr840, Ahr841, Ahr842, Ahr843, Ahr844, Ahr845, Ahr846, Ahr847, Ahr848, Ahr849, Ahr850, Ahr851, Ahr852, Ahr853, Ahr854, Ahr855, Ahr856, Ahr857, Ahr858, Ahr859, Ahr860, Ahr861, Ahr862, Ahr863, Ahr864, Ahr865, Ahr866, Ahr867, Ahr868, Ahr869, Ahr870, Ahr871, Ahr872, Ahr873, Ahr874, Ahr875, Ahr876, Ahr877, Ahr878, Ahr879, Ahr880, Ahr881, Ahr882, Ahr883, Ahr884, Ahr885, Ahr886, Ahr887, Ahr888, Ahr889, Ahr890, Ahr891, Ahr892, Ahr893, Ahr894, Ahr895, Ahr896, Ahr897, Ahr898, Ahr899, Ahr900, Ahr901, Ahr902, Ahr903, Ahr904, Ahr905, Ahr906, Ahr907, Ahr908, Ahr909, Ahr910, Ahr911, Ahr912, Ahr913, Ahr914, Ahr915, Ahr916, Ahr917, Ahr918, Ahr919, Ahr920, Ahr921, Ahr922, Ahr923, Ahr924, Ahr925, Ahr926, Ahr927, Ahr928, Ahr929, Ahr930, Ahr931, Ahr932, Ahr933, Ahr934, Ahr935, Ahr936, Ahr937, Ahr938, Ahr939, Ahr940, Ahr941, Ahr942, Ahr943, Ahr944, Ahr945, Ahr946, Ahr947, Ahr948, Ahr949, Ahr950, Ahr951, Ahr952, Ahr953, Ahr954, Ahr955, Ahr956, Ahr957, Ahr958, Ahr959, Ahr960, Ahr961, Ahr962, Ahr963, Ahr964, Ahr965, Ahr966, Ahr967, Ahr968, Ahr969, Ahr970, Ahr971, Ahr972, Ahr973, Ahr974, Ahr975, Ahr976, Ahr977, Ahr978, Ahr979, Ahr980, Ahr981, Ahr982, Ahr983, Ahr984, Ahr985, Ahr986, Ahr987, Ahr988, Ahr989, Ahr990, Ahr991, Ahr992, Ahr993, Ahr994, Ahr995, Ahr996, Ahr997, Ahr998, Ahr999, Ahr1000, Ahr1001, Ahr1002, Ahr1003, Ahr1004, Ahr1005, Ahr1006, Ahr1007, Ahr1008, Ahr1009, Ahr1010, Ahr1011, Ahr1012, Ahr1013, Ahr1014, Ahr1015, Ahr1016, Ahr1017, Ahr1018, Ahr1019, Ahr1020, Ahr1021, Ahr1022, Ahr1023, Ahr1024, Ahr1025, Ahr1026, Ahr1027, Ahr1028, Ahr1029, Ahr1030, Ahr1031, Ahr1032, Ahr1033, Ahr1034, Ahr1035, Ahr1036, Ahr1037, Ahr1038, Ahr1039, Ahr1040, Ahr1041, Ahr1042, Ahr1043, Ahr1044, Ahr1045, Ahr1046, Ahr1047, Ahr1048, Ahr1049, Ahr1050, Ahr1051, Ahr1052, Ahr1053, Ahr1054, Ahr1055, Ahr1056, Ahr1057, Ahr1058, Ahr1059, Ahr1060, Ahr1061, Ahr1062, Ahr1063, Ahr1064, Ahr1065, Ahr1066, Ahr1067, Ahr1068, Ahr1069, Ahr1070, Ahr1071, Ahr1072, Ahr1073, Ahr1074, Ahr1075, Ahr1076, Ahr1077, Ahr1078, Ahr1079, Ahr1080, Ahr1081, Ahr1082, Ahr1083, Ahr1084, Ahr1085, Ahr1086, Ahr1087, Ahr1088, Ahr1089, Ahr1090, Ahr1091, Ahr1092, Ahr1093, Ahr1094, Ahr1095, Ahr1096, Ahr1097, Ahr1098, Ahr1099, Ahr1100, Ahr1101, Ahr1102, Ahr1103, Ahr1104, Ahr1105, Ahr1106, Ahr1107, Ahr1108, Ahr1109, Ahr1110, Ahr1111, Ahr1112, Ahr1113, Ahr1114, Ahr1115, Ahr1116, Ahr1117, Ahr1118, Ahr1119, Ahr1120, Ahr1121, Ahr1122, Ahr1123, Ahr1124, Ahr1125, Ahr1126, Ahr1127, Ahr1128, Ahr1129, Ahr1130, Ahr1131, Ahr1132, Ahr1133, Ahr1134, Ahr1135, Ahr1136, Ahr1137, Ahr1138, Ahr1139, Ahr1140, Ahr1141, Ahr1142, Ahr1143, Ahr1144, Ahr1145, Ahr1146, Ahr1147, Ahr1148, Ahr1149, Ahr1150, Ahr1151, Ahr1152, Ahr1153, Ahr1154, Ahr1155, Ahr1156, Ahr1157, Ahr1158, Ahr1159, Ahr1160, Ahr1161, Ahr1162, Ahr1163, Ahr1164, Ahr1165, Ahr1166, Ahr1167, Ahr1168, Ahr1169, Ahr1170, Ahr1171, Ahr1172, Ahr1173, Ahr1174, Ahr1175, Ahr1176, Ahr1177, Ahr1178, Ahr1179, Ahr1180, Ahr1181, Ahr1182, Ahr1183, Ahr1184, Ahr1185, Ahr1186, Ahr1187, Ahr1188, Ahr1189, Ahr1190, Ahr1191, Ahr1192, Ahr1193, Ahr1194, Ahr1195, Ahr1196, Ahr1197, Ahr1198, Ahr1199, Ahr1200, Ahr1201, Ahr1202, Ahr1203, Ahr1204, Ahr1205, Ahr1206, Ahr1207, Ahr1208, Ahr1209, Ahr1210, Ahr1211, Ahr1212, Ahr1213, Ahr1214, Ahr1215, Ahr1216, Ahr1217, Ahr1218, Ahr1219, Ahr1220, Ahr1221, Ahr1222, Ahr1223, Ahr1224, Ahr1225, Ahr1226, Ahr1227, Ahr1228, Ahr1229, Ahr1230, Ahr1231, Ahr1232, Ahr1233, Ahr1234, Ahr1235, Ahr1236, Ahr1237, Ahr1238, Ahr1239, Ahr1240, Ahr1241, Ahr1242, Ahr1243, Ahr1244, Ahr1245, Ahr1246, Ahr1247, Ahr1248, Ahr1249, Ahr1250, Ahr1251, Ahr1252, Ahr1253, Ahr1254, Ahr1255, Ahr1256, Ahr1257, Ahr1258, Ahr1259, Ahr1260, Ahr1261, Ahr1262, Ahr1263, Ahr1264, Ahr1265, Ahr1266, Ahr1267, Ahr1268, Ahr1269, Ahr1270, Ahr1271, Ahr1272, Ahr1273, Ahr1274, Ahr1275, Ahr1276, Ahr1277, Ahr1278, Ahr1279, Ahr1280, Ahr1281, Ahr1282, Ahr1283, Ahr1284, Ahr1285, Ahr1286, Ahr1287, Ahr1288, Ahr1289, Ahr1290, Ahr1291, Ahr1292, Ahr1293, Ahr1294, Ahr1295, Ahr1296, Ahr1297, Ahr1298, Ahr1299, Ahr1300, Ahr1301, Ahr1302, Ahr1303, Ahr1304, Ahr1305, Ahr1306, Ahr1307, Ahr1308, Ahr1309, Ahr1310, Ahr1311, Ahr1312, Ahr1313, Ahr1314, Ahr1315, Ahr1316, Ahr1317, Ahr1318, Ahr1319, Ahr1320, Ahr1321, Ahr1322, Ahr1323, Ahr1324, Ahr1325, Ahr1326, Ahr1327, Ahr1328, Ahr1329, Ahr1330, Ahr1331, Ahr1332, Ahr1333, Ahr1334, Ahr1335, Ahr1336, Ahr1337, Ahr1338, Ahr1339, Ahr1340, Ahr1341, Ahr1342, Ahr1343, Ahr1344, Ahr1345, Ahr1346, Ahr1347, Ahr1348, Ahr1349, Ahr1350, Ahr1351, Ahr1352, Ahr1353, Ahr1354, Ahr1355, Ahr1356, Ahr1357, Ahr1358, Ahr1359, Ahr1360, Ahr1361, Ahr1362, Ahr1363, Ahr1364, Ahr1365, Ahr1366, Ahr1367, Ahr1368, Ahr1369, Ahr1370, Ahr1371, Ahr1372, Ahr1373, Ahr1374, Ahr1375, Ahr1376, Ahr1377, Ahr1378, Ahr1379, Ahr1380, Ahr1381, Ahr1382, Ahr1383, Ahr1384, Ahr1385, Ahr1386, Ahr1387, Ahr1388, Ahr1389, Ahr1390, Ahr1391, Ahr1392, Ahr1393, Ahr1394, Ahr1395, Ahr1396, Ahr1397, Ahr1398, Ahr1399, Ahr1400, Ahr1401, Ahr1402, Ahr1403, Ahr1404, Ahr1405, Ahr1406, Ahr1407, Ahr1408, Ahr1409, Ahr1410, Ahr1411, Ahr1412, Ahr1413, Ahr1414, Ahr1415, Ahr1416, Ahr1417, Ahr1418, Ahr1419, Ahr1420, Ahr1421, Ahr1422, Ahr1423, Ahr1424, Ahr1425, Ahr1426, Ahr1427, Ahr1428, Ahr1429, Ahr1430, Ahr1431, Ahr1432, Ahr1433, Ahr1434, Ahr1435, Ahr1436, Ahr1437, Ahr1438, Ahr1439, Ahr1440, Ahr1441, Ahr1442, Ahr1443, Ahr1444, Ahr1445, Ahr1446, Ahr1447, Ahr1448, Ahr1449, Ahr1450, Ahr1451, Ahr1452, Ahr1453, Ahr1454, Ahr1455, Ahr1456, Ahr1457, Ahr1458, Ahr1459, Ahr1460, Ahr1461, Ahr1462, Ahr1463, Ahr1464, Ahr1465, Ahr1466, Ahr1467, Ahr1468, Ahr1469, Ahr1470, Ahr1471, Ahr1472, Ahr1473, Ahr1474, Ahr1475, Ahr1476, Ahr1477, Ahr1478, Ahr1479, Ahr1480, Ahr1481, Ahr1482, Ahr1483, Ahr1484, Ahr1485, Ahr1486, Ahr1487, Ahr1488, Ahr1489, Ahr1490, Ahr1491, Ahr1492, Ahr1493, Ahr1494, Ahr1495, Ahr1496, Ahr1497, Ahr1498, Ahr1499, Ahr1500, Ahr1501, Ahr1502, Ahr1503, Ahr1504, Ahr1505, Ahr1506, Ahr1507, Ahr1508, Ahr1509, Ahr1510, Ahr1511, Ahr1512, Ahr1513, Ahr1514, Ahr1515, Ahr1516, Ahr1517, Ahr1518, Ahr1519, Ahr1520, Ahr1521, Ahr1522, Ahr1523, Ahr1524, Ahr1525, Ahr1526, Ahr1527, Ahr1528, Ahr1529, Ahr1530, Ahr1531, Ahr1532, Ahr1533, Ahr1534, Ahr1535, Ahr1536, Ahr1537, Ahr1538, Ahr1539, Ahr1540, Ahr1541, Ahr1542, Ahr1543, Ahr1544, Ahr1545, Ahr1546, Ahr1547, Ahr1548, Ahr1549, Ahr1550, Ahr1551, Ahr1552, Ahr1553, Ahr1554, Ahr1555, Ahr1556, Ahr1557, Ahr1558, Ahr1559, Ahr1560, Ahr1561, Ahr1562, Ahr1563, Ahr1564, Ahr1565, Ahr1566, Ahr1567, Ahr1568, Ahr1569, Ahr1570, Ahr1571, Ahr1572, Ahr1573, Ahr1574, Ahr1575, Ahr1576, Ahr1577, Ahr1578, Ahr1579, Ahr1580, Ahr1581, Ahr

UGAT
99 bis-a

Restauración de predios agropecuarios preferentemente forestales y potencial para desarrollo vitivinícola y enoturismo

Política ecológica: Aprovechamiento sustentable

Política territorial: Mejoramiento



242.40 ha
Superficie



53 hab.
Población total



0.00 hab/ha
Densidad de población



1.54 %
Pendiente promedio

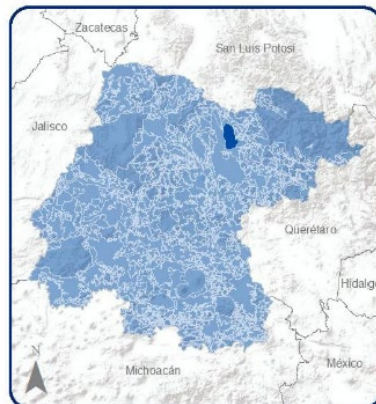

COBERTURA ACTUAL DEL SUELO

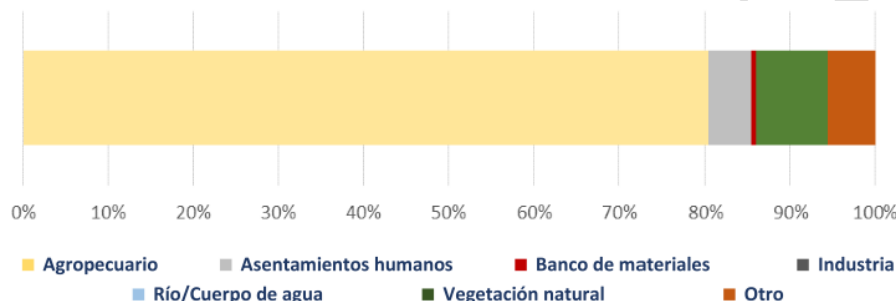

POTENCIAL DE RECARGA



Alto: 0.00 %
Medio: 0.00 %
Bajo: 100.00 %
ZCH³: 0.00 %
Cuerpo de agua: 0.00 %

APCEB ¹ : Sin prioridad	Recarga de acuífero: Alta	Paisaje estético: Sin paisaje
APMSA ² : Sin prioridad	Fijación de carbono: Sin fijación	Riqueza de especies: 238
Retención de suelo: Baja	Erosión: Sin erosión	
Riesgos:		

MODELO

Lineamiento:	Mejorar el aprovechamiento sustentable de las áreas tradicionales de agricultura de temporal y ganadería extensiva mediante el impulso económico que aumente su productividad y reduzca las pérdidas en los predios con vocación agropecuaria y pendiente menores al 30%, aplicando paquetes tecnológicos que incluyan silvicultura o fruticultura adaptadas al tipo de suelo y a las condiciones climáticas de la UGAT. Incorporando el turismo alternativo y enoturismo como impulso al desarrollo económico de la zona. Proteger y conservar el paisaje cultural.
Actividades compatibles:	Acuacultura, Agricultura de temporal, Agricultura de riego, Agricultura de humedad, Agroindustria, Ganadería extensiva, Ganadería intensiva, Forestal maderable, Turismo alternativo, Asentamientos humanos rurales, Infraestructura puntual, Infraestructura lineal, Infraestructura de área, Proyectos de energía eólica, Proyectos de energía solar, Minería no metálica de alta disponibilidad, Enoturismo, Vitivinicultura, Agroforestería, Vitiforestería
Actividades incompatibles:	Forestal no maderable, Turismo convencional, Asentamientos humanos urbanos, Industria ligera, Industria mediana, Industria pesada, Minería no metálica de baja disponibilidad, Minería metálica, Sitio de disposición final
Criterios:	Acu02, Acu03, Acu04, Acu05, Acu06, Acu07, Acu09, Acu10, Acu11, Agt05, Agt06, Agt07, Agt08, Agt09, Agt10, Agt11, Agt12, Agt13, Agt14, Agt15, Agt16, Agt17, Agt18, Agt20, Agr02, Agr03, Agr04, Agr05, Agr06, Agr07, Agr08, Agr09, Agr10, Agr11, Agr12, Agh01, Agh03, Agh04, Agh05, Agi01, Agi02, Agi03, Agi04, Agi05, Agi06, Agi07, Agi09, Agi10, Gex08, Gex09, Gin01, Gin02, Gin03, Gin04, Gin05, Gin06, Gin08, Gin09, Fom14, Fom15, Tal01, Tal05, Tal06, Tal07, Tal08, Tal09, Tal10, Tal11, Tal12, Tal13, Tal14, Tal18, Tal19, Tal21, Ahr01, Ahr02, Ahr03, Ahr04, Ahr05, Ahr06, Ahr07, Ahr08, Ahr09, Ahr10, Ahr11, Ahr12, Ahr13, Ahr14, Ahr15, Ahr16, Ifp01, Ifp02, Ifl04, Ifl05, Ifl06, Ifl10, Ifl12, Ifl13, Ifl14, Ifl16, Ifl18, Ifl20, Ifl21, Ifl22, Ifl23, Ifa01, Ifa02, Ifa03, Ifa05, Ifa07, Eol01, Eol02, Eol03, Eol04, Eol05, Eol07, Eol08, Sol01, Sol02, Sol04, Mna01, Mna02, Mna03, Mna04, Mna05, Mna06, Mna07, Mna08, Vit01, Vit02, Vit03, Vit04, Entur01
Estrategias	EAm04, EAm05, EAm09, EAm10, EAm12, EAm13, EAm15, EAm19, EAm20, Eft12, ESo03, EEc01, EEc07, EEc08, EEc09, EEc10, EEc11, EEc1, EEc21

¹APCEB: Áreas Prioritarias para la Conservación de los Ecosistemas y la Biodiversidad

²APMSA: Áreas Prioritarias para el Mantenimiento de los Bienes y Servicios Ambientales

³ZCH: Zona de Conservación Hidrológica

UGAT
99 bis-b

Restauración de predios agropecuarios preferentemente forestales y potencial para desarrollo vitivinícola y enoturismo

Política ecológica: Aprovechamiento Sustentable

Política territorial: Mejoramiento



315.90 ha
Superficie



69 hab.
Población total



0.00 hab/ha
Densidad de población



1.54 %
Pendiente promedio

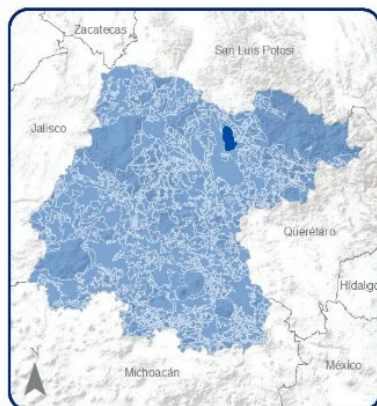

COBERTURA ACTUAL DEL SUELO

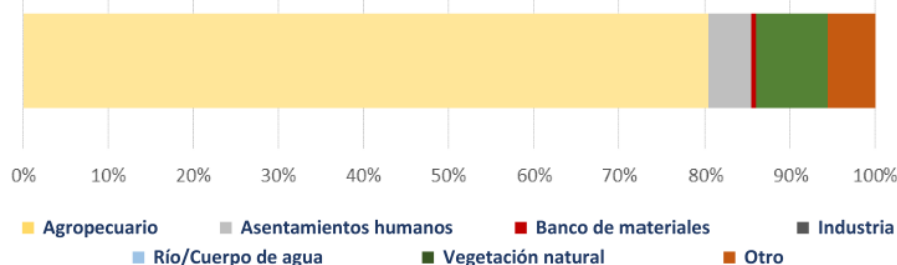

POTENCIAL DE RECARGA

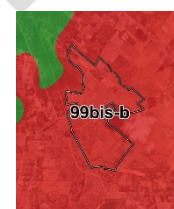

APCEB ¹ : Sin prioridad	Recarga de acuífero: Alta	Paisaje estético: Sin paisaje
APMSA ² : Sin prioridad	Fijación de carbono: Sin fijación	Riqueza de especies: 238
Retención de suelo: Baja	Erosión: Sin erosión	
Riesgos:		

MODELO

Lineamiento:	Mejorar el aprovechamiento sustentable de las áreas tradicionales de agricultura de temporal y ganadería extensiva mediante el impulso económico que aumente su productividad y reduzca las pérdidas en los predios con vocación agropecuaria y pendiente menores al 30%, aplicando paquetes tecnológicos que incluyan silvicultura o fruticultura adaptadas al tipo de suelo y a las condiciones climáticas de la UGAT. Incorporando el turismo alternativo y enoturismo como impulso al desarrollo económico de la zona. Proteger y conservar el paisaje cultural.
Actividades compatibles:	Acuicultura, Agricultura de temporal, Agricultura de riego, Agricultura de humedad, Agroindustria, Ganadería extensiva, Ganadería intensiva, Forestal maderable, Turismo alternativo, Asentamientos humanos rurales, Infraestructura puntual, Infraestructura lineal, Infraestructura de área, Proyectos de energía eólica, Proyectos de energía solar, Minería no metálica de alta disponibilidad, Enoturismo, Vitivinicultura, Agroforestería, Vitiforestería
Actividades incompatibles:	Forestal no maderable, Turismo convencional, Asentamientos humanos urbanos, Industria ligera, Industria mediana, Industria pesada, Minería no metálica de baja disponibilidad, Minería metálica, Sitio de disposición final
Criterios:	Acu02, Acu03, Acu04, Acu05, Acu06, Acu07, Acu09, Acu10, Acu11, Agt05, Agt06, Agt07, Agt08, Agt09, Agt10, Agt11, Agt12, Agt13, Agt14, Agt15, Agt16, Agt17, Agt18, Agt20, Agr02, Agr03, Agr04, Agr05, Agr06, Agr07, Agr08, Agr09, Agr10, Agr11, Agr12, Agh01, Agh03, Agh04, Agh05, Agi01, Agi02, Agi03, Agi04, Agi05, Agi06, Agi07, Agi09, Agi10, Gex08, Gex09, Gin01, Gin02, Gin03, Gin04, Gin05, Gin06, Gin08, Gin09, Fom14, Fom15, Tal01, Tal05, Tal06, Tal07, Tal08, Tal09, Tal10, Tal11, Tal12, Tal13, Tal14, Tal18, Tal19, Tal21, Ahr01, Ahr02, Ahr03, Ahr04, Ahr05, Ahr06, Ahr07, Ahr08, Ahr09, Ahr10, Ahr11, Ahr12, Ahr13, Ahr14, Ahr15, Ahr16, Ifp01, Ifp02, Ifl04, Ifl05, Ifl06, Ifl08, Ifl10, Ifl12, Ifl13, Ifl14, Ifl16, Ifl17, Ifl18, Ifl20, Ifl21, Ifl22, Ifl23, Ifa01, Ifa02, Ifa03, Ifa05, Ifa07, Eol01, Eol02, Eol03, Eol04, Eol05, Eol07, Eol08, Sol01, Sol02, Sol04, Mna01, Mna02, Mna03, Mna04, Mna05, Mna06, Mna07, Mna08, Vit01, Vit02, Vit03, Vit04, Entur01
Estrategias	EAm04, EAm05, EAm09, EAm10, EAm12, EAm13, EAm15, EAm19, EAm20, Eft12, ESo03, EEc01, EEc07, EEc08, EEc09, EEc10, EEc11, EEc1, EEc21

¹APCEB: Áreas Prioritarias para la Conservación de los Ecosistemas y la Biodiversidad

²APMSA: Áreas Prioritarias para el Mantenimiento de los Bienes y Servicios Ambientales

³ZCH: Zona de Conservación Hidrológica

UGAT
108 bis-a

Aprovechamiento agropecuario de agricultura mixta de riego-temporal y ganadería extensiva y potencial para desarrollo vitivinícola y enoturismo

Política ecológica: Aprovechamiento Sustentable

Política territorial: Mejoramiento



62.77 ha
Superficie



0 hab.
Población total



0.00 hab/ha
Densidad de población



0.77 %
Pendiente promedio

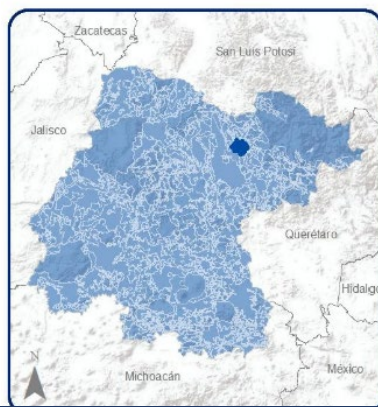

COBERTURA ACTUAL DEL SUELO

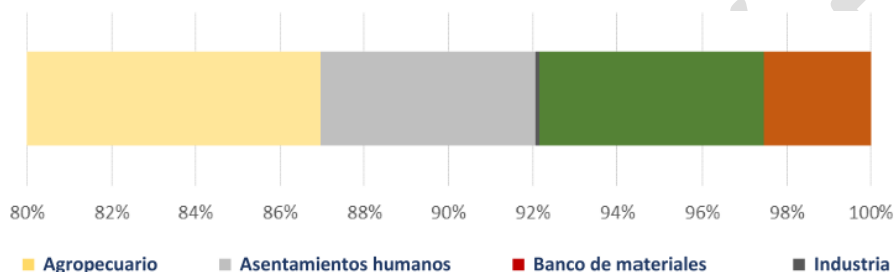

POTENCIAL DE RECARGA

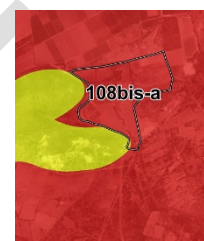

Alto: 0.00 %
Medio: 1.33 %
Bajo: 98.69 %
ZCH³: 0.00 %
Cuerpo de agua: 0.00 %

APCEB ¹ : Sin prioridad	Rio/Cuerpo de agua	Recarga de acuífero: Alta	Vegetación natural	Paisaje estético: Sin paisaje
APMSA ² : Sin prioridad		Fijación de carbono: Sin fijación		Riqueza de especies: 238
Retención de suelo: Baja		Erosión: Sin erosión		
Riesgos:				

MODELO

Lineamiento:	Mejorar el aprovechamiento sustentable de las áreas tradicionales de agricultura de temporal y ganadería extensiva mediante un impulso económico que aumente su productividad y reduzca las pérdidas en los predios con vocación agropecuaria y pendiente menores al 30%. Aplicar paquetes tecnológicos que incluyan silvicultura o fruticultura adaptadas al tipo de suelo y a las condiciones climáticas de la UGAT. Conservar agricultura de riego promoviendo sistemas de riego tecnificado. Incorporando el turismo alternativo y enoturismo como impulso al desarrollo económico de la zona. Proteger y conservar el paisaje cultural.
Actividades compatibles:	Acuicultura, Agricultura de temporal, Agricultura de riego, Agricultura de humedad, Agroindustria, Ganadería extensiva, Ganadería intensiva, Forestal maderable, Turismo alternativo, Asentamientos humanos rurales, Asentamientos humanos urbanos, Infraestructura puntual, Infraestructura lineal, Infraestructura de área, Proyectos de energía eólica, Proyectos de energía solar, Minería no metálica de alta disponibilidad, Enoturismo, Vitivinicultura, Agroforestería, Vitiforestería
Actividades incompatibles:	Forestal no maderable, Turismo convencional, Industria ligera, Industria mediana, Industria pesada, Minería no metálica de baja disponibilidad, Minería metálica, Sitio de disposición final
Criterios:	Acu02, Acu03, Acu04, Acu05, Acu06, Acu07, Acu09, Acu10, Acu11, Agt05, Agt06, Agt07, Agt08, Agt09, Agt10, Agt11, Agt12, Agt13, Agt14, Agt15, Agt16, Agt17, Agt18, Agt20, Agr02, Agr03, Agr04, Agr05, Agr06, Agr07, Agr08, Agr09, Agr10, Agr11, Agr12, Agh01, Agh03, Agh04, Agh05, Agi01, Agi02, Agi03, Agi04, Agi05, Agi06, Agi07, Agi09, Agi10, Gex08, Gex09, Gin01, Gin02, Gin03, Gin04, Gin05, Gin06, Gin08, Gin09, Fom14, Fom15, Tal01, Tal05, Tal06, Tal07, Tal08, Tal09, Tal10, Tal11, Tal12, Tal13, Tal14, Tal18, Tal19, Tal21, Ahr01, Ahr02, Ahr03, Ahr04, Ahr05, Ahr06, Ahr07, Ahr08, Ahr09, Ahr10, Ahr11, Ahr12, Ahr13, Ahr14, Ahr15, Ahr16, Ahu01, Ahu02, Ahu03, Ahu04, Ahu05, Ahu06, Ahu07, Ahu08, Ahu12, Ahu13, Ahu14, Ahu17, Ahu18, Ahu20, Ahu22, Ahu23, Ahu24, Ahu25, Ahu26, Ahu27, Ifp01, Ifp02, Ifl04, Ifl05, Ifl06, Ifl08, Ifl10, Ifl12, Ifl13, Ifl14, Ifl16, Ifl17, Ifl18, Ifl20, Ifl21, Ifl22, Ifl23, Ifa01, Ifa02, Ifa03, Ifa05, Ifa07, Eol01, Eol02, Eol03, Eol04, Eol05, Eol07, Eol08, Sol01, Sol02, Sol04, Mna01, Mna02, Mna03, Mna04, Mna05, Mna06, Mna07, Vit01, Vit02, Vit03, Vit04, Entur01
Estrategias	EAm04, EAm05, EAm09, EAm10, EAm12, EAm13, EAm15, EAm19, EAm20, Eft12, Eso03, EEc01, EEc07, EEc08, EEc09, EEc10, EEc11, EEc13, EEc21.

¹APCEB: Áreas Prioritarias para la Conservación de los Ecosistemas y la Biodiversidad

²APMSA: Áreas Prioritarias para el Mantenimiento de los Bienes y Servicios Ambientales

³ZCH: Zona de Conservación Hidrológica

UGAT
132 bis-a

Aprovechamiento agropecuario de agricultura de temporal y ganadería extensiva y potencial para desarrollo vitivinícola y enoturismo

Política ecológica: Aprovechamiento Sustentable

Política territorial: Mejoramiento



563.69ha
Superficie



821 hab.
Población total



0.00 hab/ha
Densidad de población



3.17 %
Pendiente promedio

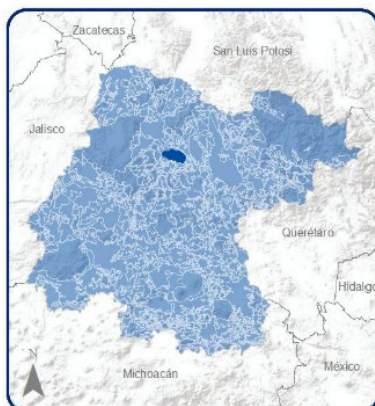

COBERTURA ACTUAL DEL SUELO

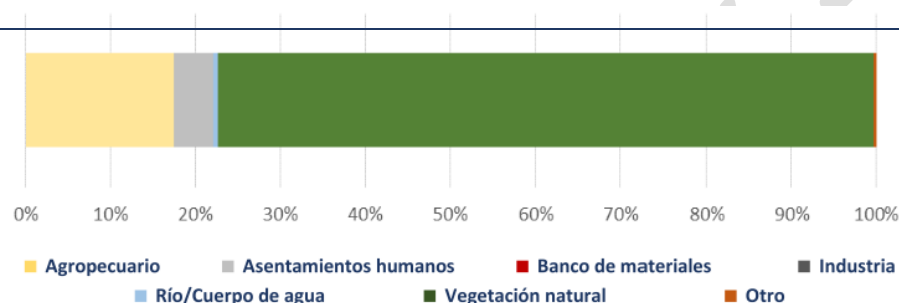

POTENCIAL DE RECARGA



■ Alto: 0.00 %
■ Medio: 0.00 %
■ Bajo: 100.00 %
■ ZCH³: 0.00 %
■ Cuerpo de agua: 0.00 %

APCEB ¹ : Sin prioridad	Recarga de acuífero: Alta	Paisaje estético: Sin paisaje
APMSA ² : Baja	Fijación de carbono: Sin fijación	Riqueza de especies: 192
Retención de suelo: Baja	Erosión: Sin erosión	
Riesgos:		

MODELO

Lineamiento:	Mejorar el aprovechamiento sustentable de las áreas tradicionales de agricultura de temporal y ganadería extensiva mediante un impulso económico que aumente su productividad y reduzca las pérdidas en los predios con vocación agropecuaria y pendiente menor al 30%. Aplicar paquetes tecnológicos que incluyan silvicultura o fruticultura adaptadas al tipo de suelo y a las condiciones climáticas de la UGAT promoviendo el riego tecnificado. Incorporar al turismo alternativo y enoturismo como impulso al desarrollo económico de la zona. Proteger y conservar el paisaje cultural.
Actividades compatibles:	Acuicultura, Agricultura de temporal, Agricultura de riego, Agricultura de humedad, Agroindustria, Ganadería extensiva, Ganadería intensiva, Forestal maderable, Turismo alternativo, Asentamientos humanos rurales, Infraestructura puntual, Infraestructura lineal, Infraestructura de área, Proyectos de energía eólica, Proyectos de energía solar, Minería no metálica de alta disponibilidad, Enoturismo, Vitivinicultura, Agroforestería, Vitiforestería
Actividades incompatibles:	Forestal no maderable, Turismo convencional, Asentamientos humanos urbanos, Industria ligera, Industria mediana, Industria pesada, Minería no metálica de baja disponibilidad, Minería metálica, Sitio de disposición final
Criterios:	Acu02, Acu03, Acu04, Acu05, Acu06, Acu07, Acu09, Acu10, Acu11, Agi04, Agi05, Agi06, Agi08, Agi10, Agt02, Agt05, Agt06, Agt07, Agt08, Agt09, Agt10, Agt11, Agt12, Agt13, Agt14, Agt15, Agt16, Agt17, Agt18, Agt20, Agr03, Agr05, Agr07, Agr08, Agr12, Gex08, Gex09, Gex10, Gex11, Fom11, Fom13, Fom14, Fom15, Tal01, Tal05, Tal06, Tal07, Tal08, Tal09, Tal10, Tal11, Tal12, Tal13, Tal14, Tal18, Tal19, Tal21, Ahu01, Ahu02, Ahu03, Ahu04, Ahu05, Ahu06, Ahu07, Ahu08, Ahu14, Ahu15, Ahu16, Ahu18, Ahu20, Ahu23, Ahu24, Ahu25, Ahu27, Ifp01, Ifp02, Ifl04, Ifl05, Ifl06, Ifl08, Ifl10, Ifl12, Ifl13, Ifl14, Ifl16, Ifl17, Ifl18, Ifl20, Ifl21, Ifl23, Ifa02, Eol01, Eol02, Eol03, Eol04, Eol05, Eol07, Eol08, Sol01, Sol02, Sol04, Mna01, Mna02, Mna03, Mna04, Mna05, Mna06, Mna07, Mna08, Vit1, Vit2, Vit3, Vit4, Entur01
Estrategias	EAm04, EAm05, EAm09, EAm10, EAm12, EAm13, EAm15, EAm19, EAm20, ES03, EEc01, EEc07, EEc08, EEc09, EEc10, EEc11, EEc13, EEc21

¹APCEB: Áreas Prioritarias para la Conservación de los Ecosistemas y la Biodiversidad

²APMSA: Áreas Prioritarias para el Mantenimiento de los Bienes y Servicios Ambientales

³ZCH: Zona de Conservación Hidrológica

UGAT
132 bis-b

Aprovechamiento agropecuario de agricultura de temporal y ganadería extensiva y potencial para desarrollo vitivinícola y enoturismo

Política ecológica: Aprovechamiento Sustentable

Política territorial: Mejoramiento



69.45ha
Superficie



486 hab.
Población total



0.00 hab/ha
Densidad de población



3.17 %
Pendiente promedio

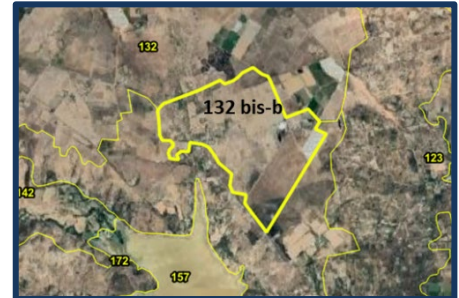
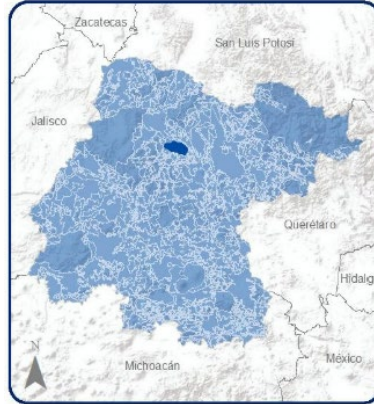

COBERTURA ACTUAL DEL SUELO

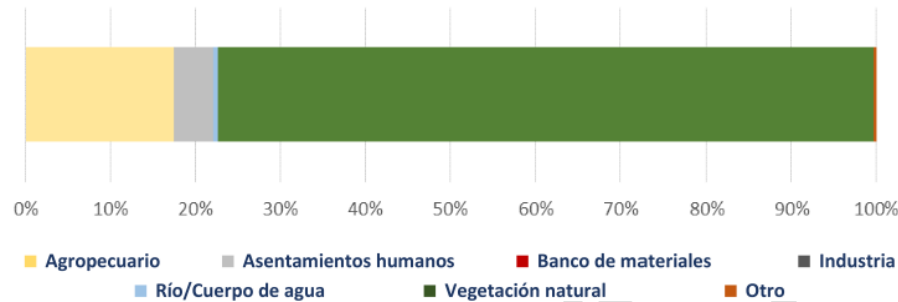

POTENCIAL DE RECARGA

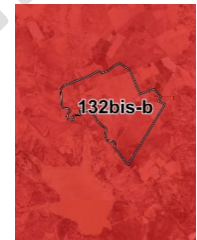

Alto: 0.00 %
Medio: 0.00 %
Bajo: 100.00 %
ZCH³: 0.00 %
Cuerpo de agua: 0.00 %

APCEB ¹ : Sin prioridad	Recarga de acuífero: Alta	Paisaje estético: Sin paisaje
APMSA ² : Baja	Fijación de carbono: Sin fijación	Riqueza de especies: 192
Retención de suelo: Baja	Erosión: Sin erosión	
Riesgos:		

MODELO

Lineamiento:	Mejorar el aprovechamiento sustentable de las áreas tradicionales de agricultura de temporal y ganadería extensiva mediante un impulso económico que aumente su productividad y reduzca las pérdidas en los predios con vocación agropecuaria y pendiente menor al 30%. Aplicar paquetes tecnológicos que incluyan silvicultura o fruticultura adaptadas al tipo de suelo y a las condiciones climáticas de la UGAT promoviendo el riego tecnificado. Incorporar al turismo alternativo y enoturismo como impulso al desarrollo económico de la zona. Proteger y conservar el paisaje cultural.
Actividades compatibles:	Acuicultura, Agricultura de temporal, Agricultura de riego, Agricultura de humedad, Agroindustria, Ganadería extensiva, Ganadería intensiva, Forestal maderable, Turismo alternativo, Asentamientos humanos rurales, Infraestructura puntual, Infraestructura lineal, Infraestructura de área, Proyectos de energía eólica, Proyectos de energía solar, Minería no metálica de alta disponibilidad, Enoturismo, Vitivinicultura, Agroforestería, Vitiforestería
Actividades incompatibles:	Forestal no maderable, Turismo convencional, Asentamientos humanos urbanos, Industria ligera, Industria mediana, Industria pesada, Minería no metálica de baja disponibilidad, Minería metálica, Sitio de disposición final
Criterios:	Acu02, Acu03, Acu04, Acu05, Acu06, Acu07, Acu09, Acu10, Acu11, Agt02, Agt05, Agt06, Agt07, Agt08, Agt09, Agt10, Agt11, Agt12, Agt13, Agt14, Agt15, Agt16, Agt17, Agt18, Agt20, Gex08, Gex09, Gex10, Gex11, Fom11, Fom13, Fom14, Fom15, Tal01, Tal05, Tal06, Tal07, Tal08, Tal09, Tal10, Tal11, Tal12, Tal13, Tal14, Tal18, Tal19, Tal21, Ahu01, Ahu02, Ahu03, Ahu04, Ahu05, Ahu06, Ahu07, Ahu08, Ahu14, Ahu15, Ahu16, Ahu18, Ahu20, Ahu23, Ahu24, Ahu25, Ahu27, Ifp01, Ifp02, Ifl04, Ifl05, Ifl06, Ifl08, Ifl10, Ifl12, Ifl13, Ifl14, Ifl16, Ifl17, Ifl18, Ifl20, Ifl21, Ifl23, Eol01, Eol02, Eol03, Eol04, Eol05, Eol07, Eol08, Sol01, Sol02, Sol04, Mna01, Mna02, Mna03, Mna04, Mna05, Mna06, Mna07, Mna08, Vit1, Vit2, Vit3, Vit4, Entur01
Estrategias	EAm04, EAm05, EAm09, EAm10, EAm12, EAm13, EAm15, EAm19, EAm20, ES03, EE01, EE07, EE08, EE09, EE10, EE11, EE13, EE21

¹APCEB: Áreas Prioritarias para la Conservación de los Ecosistemas y la Biodiversidad

²APMSA: Áreas Prioritarias para el Mantenimiento de los Bienes y Servicios Ambientales

³ZCH: Zona de Conservación Hidrológica

UGAT
133bis-a

Aprovechamiento agropecuario de agricultura mixta de riego-temporal y ganadería extensiva.

Política ecológica: Aprovechamiento sustentable

Política territorial: Mejoramiento



3803.75 ha
Superficie



3,983 hab.
Población total



0.49 hab/ha
Densidad de población



3.30 %
Pendiente promedio

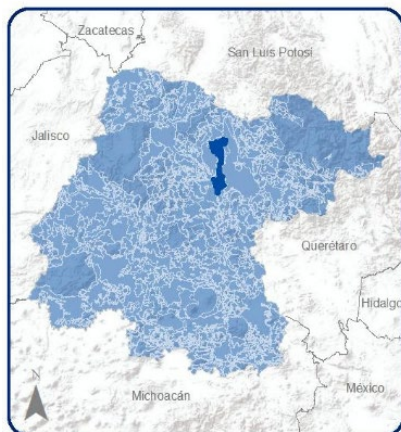

COBERTURA ACTUAL DEL SUELO

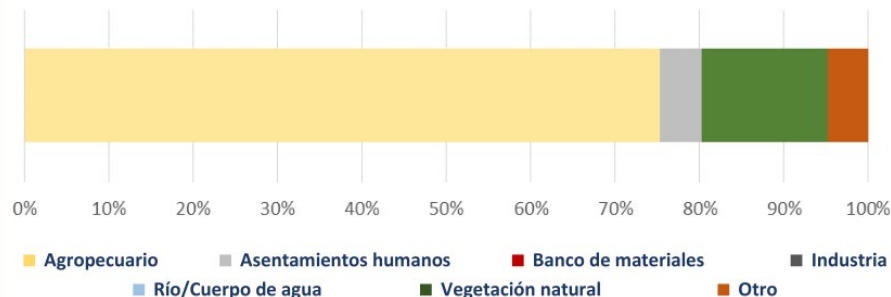

POTENCIAL DE RECARGA

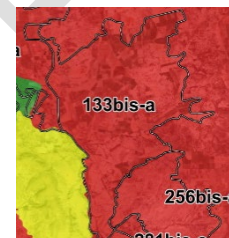

■ Alto: 0.00 %
■ Medio: 0.10 %
■ Bajo: 99.90 %
■ ZCH³: 0.00 %
■ Cuerpo de agua: 0.00 %

APCEB ¹ : Sin prioridad	Recarga de acuífero: Alta	Paisaje estético: Sin paisaje
APMSA ² : Sin prioridad	Fijación de carbono: Sin fijación	Riqueza de especies: 238
Retención de suelo: Baja	Erosión: Sin erosión	
Riesgos:		

MODELO

Lineamiento:	Mejorar el aprovechamiento sustentable de las áreas tradicionales de agricultura de temporal y ganadería extensiva mediante un impulso económico que aumente su productividad y reduzca las pérdidas en los predios con vocación agropecuaria y pendiente menores al 30%. Aplicar paquetes tecnológicos que incluyan silvicultura o fruticultura adaptadas al tipo de suelo y a las condiciones climáticas de la UGAT. Promover el desarrollo de las localidades rurales. Incorporar al turismo alternativo y enoturismo como impulso al desarrollo económico de la zona. Proteger y conservar el paisaje cultural.
Actividades compatibles:	Acuicultura, Agricultura de temporal, Agricultura de riego, Agricultura de humedad, Agroindustria, Ganadería extensiva, Ganadería intensiva, Forestal maderable, Turismo alternativo, Asentamientos humanos rurales, Infraestructura puntual, Infraestructura lineal, Infraestructura de área, Proyectos de energía eólica, Proyectos de energía solar, Minería no metálica de alta disponibilidad, vitivinicultura y enoturismo
Actividades incompatibles:	Forestal no maderable, Turismo convencional, Asentamientos humanos urbanos, Industria ligera, Industria mediana, Industria pesada, Minería no metálica de baja disponibilidad, Minería metálica, Sitio de disposición final
Criterios:	Acu02, Acu03, Acu04, Acu05, Acu06, Acu07, Acu09, Acu10, Acu11, Agt05, Agt06, Agt07, Agt08, Agt09, Agt10, Agt11, Agt12, Agt13, Agt14, Agt15, Agt16, Agt17, Agt18, Agt20, Agr02, Agr03, Agr04, Agr05, Agr06, Agr07, Agr08, Agr09, Agr10, Agr11, Agr12, Agh01, Agh03, Agh04, Agh05, Agi01, Agi02, Agi03, Agi04, Agi05, Agi06, Agi07, Agi09, Agi10, Gex08, Gex09, Gin01, Gin02, Gin03, Gin04, Gin05, Gin06, Gin08, Gin09, Fom14, Fom15, Tal01, Tal05, Tal06, Tal07, Tal08, Tal09, Tal10, Tal11, Tal12, Tal13, Tal14, Tal18, Tal19, Tal21, Ahr01, Ahr02, Ahr03, Ahr04, Ahr05, Ahr06, Ahr07, Ahr08, Ahr09, Ahr10, Ahr11, Ahr12, Ahr13, Ahr14, Ahr15, Ahr16, Ifp01, Ifp02, Ifp04, Ifl04, Ifl05, Ifl06, Ifl08, Ifl10, Ifl12, Ifl13, Ifl14, Ifl16, Ifl17, Ifl18, Ifl20, Ifl21, Ifl22, Ifl23, Ifa01, Ifa02, Ifa03, Ifa05, Ifa07, Eol01, Eol02, Eol03, Eol04, Eol05, Eol07, Eol08, Sol01, Sol02, Sol04, Mna01, Mna02, Mna03, Mna04, Mna05, Mna06, Mna07, Vit01, Vit02, Vit03, Vit04, Entur01
Estrategias	EAm04, EAm05, EAm09, EAm10, EAm12, EAm13, EAm15, EAm19, EAm20, ESo03, EEc01, EEc02, EEc07, EEc08, EEc09, EEc10, EEc11, EEc13, EEc21

¹APCEB: Áreas Prioritarias para la Conservación de los Ecosistemas y la Biodiversidad

²APMSA: Áreas Prioritarias para el Mantenimiento de los Bienes y Servicios Ambientales

³ZCH: Zona de Conservación Hidrológica

UGAT
134bis-a

Aprovechamiento agropecuario de agricultura mixta de riego-temporal y ganadería extensiva.

Política ecológica: Aprovechamiento sustentable

Política territorial: Mejoramiento



2,544,37 ha
Superficie



4,534 hab.
Población total



0.54 hab/ha
Densidad de población



0.87 %
Pendiente promedio

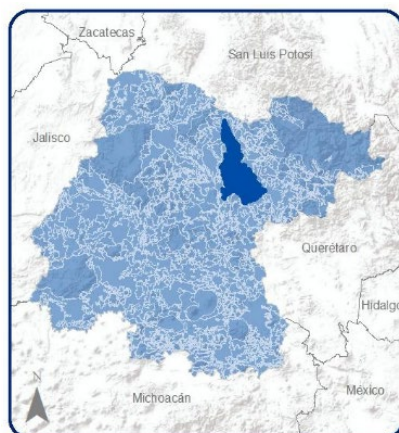

COBERTURA ACTUAL DEL SUELO

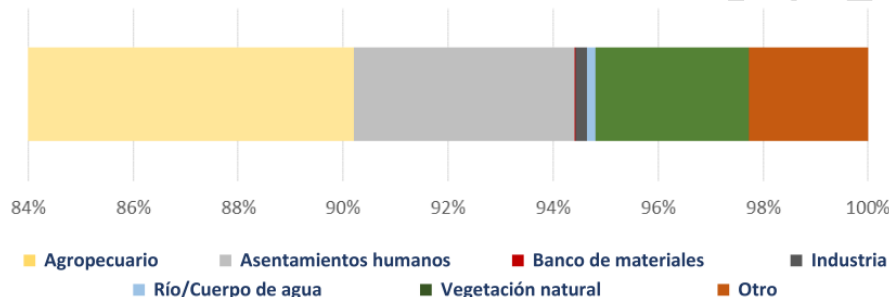

POTENCIAL DE RECARGA



■ Alto: 0.11 %
■ Medio: 0.02 %
■ Bajo: 99.86 %
■ ZCH³: 0.00 %
■ Cuerpo de agua: 0.00 %

APCEB ¹ : Sin prioridad	Recarga de acuífero: Alta	Paisaje estético: Sin paisaje
APMSA ² : Sin prioridad	Fijación de carbono: Sin fijación	Riqueza de especies: 238
Retención de suelo: Baja	Erosión: Sin erosión	
Riesgos:		

MODELO

Lineamiento:	Mejorar el aprovechamiento sustentable de las áreas tradicionales de agricultura de temporal y ganadería extensiva mediante un impulso económico que aumente su productividad y reduzca las pérdidas en los predios con vocación agropecuaria y pendiente menores al 30%. Aplicar paquetes tecnológicos que incluyan silvicultura o fruticultura adaptadas al tipo de suelo y a las condiciones climáticas de la UGAT. Promover el desarrollo de las localidades rurales. Incorporar al turismo alternativo y enoturismo como impulso al desarrollo económico de la zona. Proteger y conservar el paisaje cultural.
Actividades compatibles:	Acuicultura, Agricultura de temporal, Agricultura de riego, Agricultura de humedad, Agroindustria, Ganadería extensiva, Ganadería intensiva, Forestal maderable, Turismo alternativo, Asentamientos humanos rurales, Asentamientos humanos urbanos, Infraestructura puntual, Infraestructura lineal, Infraestructura de área, Proyectos de energía eólica, Proyectos de energía solar, Minería no metálica de alta disponibilidad, Sitio de disposición final, vitivinicultura y enoturismo
Actividades incompatibles:	Forestal no maderable, Turismo convencional, Industria ligera, Industria mediana, Industria pesada, Minería no metálica de baja disponibilidad, Minería metálica
Criterios:	Acu02, Acu03, Acu04, Acu05, Acu06, Acu07, Acu09, Acu10, Acu11, Agt05, Agt06, Agt07, Agt08, Agt09, Agt10, Agt11, Agt12, Agt13, Agt14, Agt15, Agt16, Agt17, Agt18, Agt20, Agr02, Agr03, Agr04, Agr05, Agr06, Agr07, Agr08, Agr09, Agr10, Agr11, Agr12, Agh01, Agh03, Agh04, Agh05, Agi01, Agi02, Agi03, Agi04, Agi05, Agi06, Agi07, Agi09, Agi10, Gex08, Gex09, Gin01, Gin02, Gin03, Gin04, Gin05, Gin06, Gin08, Gin09, Fom14, Fom15, Tal01, Tal05, Tal06, Tal07, Tal08, Tal09, Tal10, Tal11, Tal12, Tal13, Tal14, Tal18, Tal19, Tal21, Ahr01, Ahr02, Ahr03, Ahr04, Ahr05, Ahr06, Ahr07, Ahr08, Ahr09, Ahr10, Ahr11, Ahr12, Ahr13, Ahr14, Ahr15, Ahr16, Ahr17, Ahr18, Ahr19, Ahr20, Ahr21, Ahr22, Ahr23, Ahr24, Ahr25, Ahr26, Ahr27, Ifp01, Ifp02, Ifp04, Ifl04, Ifl05, Ifl06, Ifl08, Ifl10, Ifl12, Ifl13, Ifl14, Ifl16, Ifl17, Ifl18, Ifl20, Ifl21, Ifl22, Ifl23, Ifa01, Ifa02, Ifa03, Ifa05, Ifa07, Eol01, Eol02, Eol03, Eol04, Eol05, Eol07, Eol08, Sol01, Sol02, Sol04, Mna01, Mna02, Mna03, Mna04, Mna05, Mna06, Mna07, Mna08, Vit01, Vit02, Vit03, Vit04, Entur01
Estrategias	EAm04, EAm05, EAm09, EAm10, EAm12, EAm13, EAm15, EAm19, EAm20, Eft12, Eso03, Eec01, Eec02, Eec07, Eec08, Eec09, Eec10, Eec11, Eec13, Eec21

¹APCEB: Áreas Prioritarias para la Conservación de los Ecosistemas y la Biodiversidad

²APMSA: Áreas Prioritarias para el Mantenimiento de los Bienes y Servicios Ambientales

³ZCH: Zona de Conservación Hidrológica

UGAT
168 bis-a

Aprovechamiento agropecuario de agricultura de temporal y ganadería extensiva y potencial para desarrollo vitivinícola y enoturismo

Política ecológica: Aprovechamiento sustentable

Política territorial: Mejoramiento



173.36 ha
Superficie



Hab.0
Población total



0.00 hab/ha
Densidad de población



2.32 %
Pendiente promedio

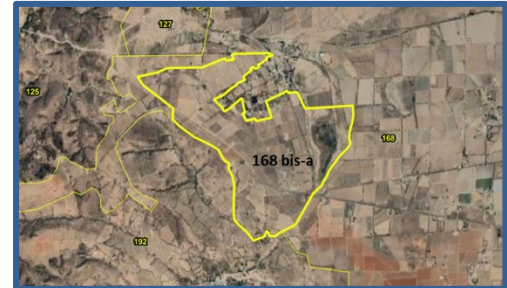
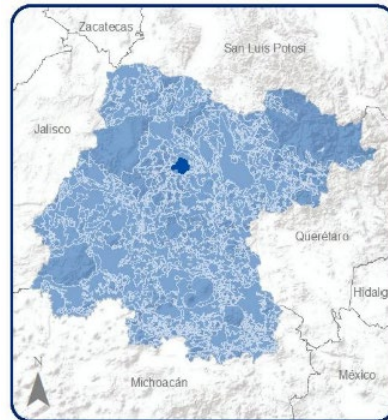

COBERTURA ACTUAL DEL SUELO

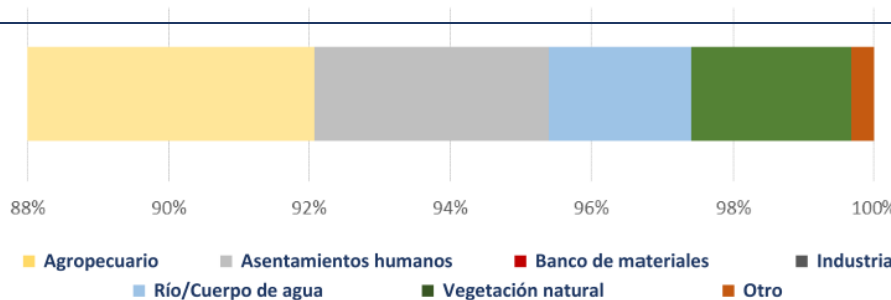

POTENCIAL DE RECARGA



APCEB¹: Sin prioridad	Recarga de acuífero: Alta	Paisaje estético: Sin paisaje
APMSA²: Baja	Fijación de carbono: Sin fijación	Riqueza de especies: 238
Retención de suelo: Baja	Erosión: Moderada	
Riesgos:		

MODELO

Lineamiento:	Mejorar el aprovechamiento sustentable de las áreas tradicionales de agricultura de temporal y ganadería extensiva mediante el impulso económico que aumente su productividad y reduzca las pérdidas en los predios con vocación agropecuaria y pendiente menores al 30%, aplicando paquetes tecnológicos que incluyan silvicultura o fruticultura adaptadas al tipo de suelo y a las condiciones climáticas de la UGAT. Incorporar al turismo alternativo y enoturismo como impulso al desarrollo económico de la zona. Proteger y conservar el paisaje cultural
Actividades compatibles:	Acuicultura, Agricultura de temporal, Agricultura de riego, Agricultura de humedad, Agroindustria, Ganadería extensiva, Ganadería intensiva, Forestal maderable, Turismo alternativo, Asentamientos humanos rurales, Infraestructura puntual, Infraestructura lineal, Infraestructura de área, Proyectos de energía eólica, Proyectos de energía solar, Minería no metálica de alta disponibilidad, Enoturismo, Vitivinicultura, Agroforestería, Vitiforestería.
Actividades incompatibles:	Forestal no maderable, Turismo convencional, Asentamientos humanos urbanos, Industria ligera, Industria mediana, Industria pesada, Minería no metálica de baja disponibilidad, Minería metálica
Criterios:	Acu02, Acu03, Acu04, Acu05, Acu06, Acu07, Acu09, Acu10, Acu11, Agt05, Agt06, Agt07, Agt08, Agt09, Agt10, Agt11, Agt12, Agt13, Agt14, Agt15, Agt16, Agt17, Agt18, Agt20, Agr02, Agr03, Agr04, Agr05, Agr06, Agr07, Agr08, Agr09, Agr10, Agr11, Agr12, Agh01, Agh03, Agh04, Agh05, Agi01, Agi02, Agi03, Agi04, Agi05, Agi06, Agi07, Agi09, Agi10, Gex08, Gex09, Gin01, Gin02, Gin03, Gin04, Gin05, Gin06, Gin08, Gin09, Fom14, Fom15, Tal01, Tal05, Tal06, Tal07, Tal08, Tal09, Tal10, Tal11, Tal12, Tal13, Tal14, Tal18, Tal19, Tal21, Ahr01, Ahr02, Ahr03, Ahr04, Ahr05, Ahr06, Ahr07, Ahr08, Ahr09, Ahr10, Ahr11, Ahr12, Ahr13, Ahr14, Ahr15, Ahr16, Ifp01, Ifp04, Ifl04, Ifl05, Ifl06, Ifl08, Ifl10, Ifl12, Ifl13, Ifl14, Ifl16, Ifl17, Ifl18, Ifl20, Ifl21, Ifl22, Ifl23, Ifa01, Ifa02, Ifa03, Ifa05, Ifa07, Eol01, Eol02, Eol03, Eol04, Eol05, Eol07, Eol08, Sol01, Sol02, Sol04, Mna01, Mna02, Mna03, Mna04, Mna05, Mna06, Mna07, Vit1, Vit2, Vit3, Vit4, Entur01
Estrategias	EAm04, EAm05, EAm09, EAm10, EAm12, EAm13, EAm15, EAm19, EAm20, ES03, EEc01, EEc07, EEc08, EEc09, EEc10, EEc11, EEc13, EEc21

¹APCEB: Áreas Prioritarias para la Conservación de los Ecosistemas y la Biodiversidad

²APMSA: Áreas Prioritarias para el Mantenimiento de los Bienes y Servicios Ambientales

³ZCH: Zona de Conservación Hidrológica

UGAT
168 bis-b

Aprovechamiento agropecuario de agricultura de temporal y ganadería extensiva y potencial para desarrollo vitivinícola y enoturismo

Política ecológica: Aprovechamiento sustentable

Política territorial: Mejoramiento



130.66 ha
Superficie



Hab. 20
Población total



0.00 hab/ha
Densidad de población



2.32 %
Pendiente promedio

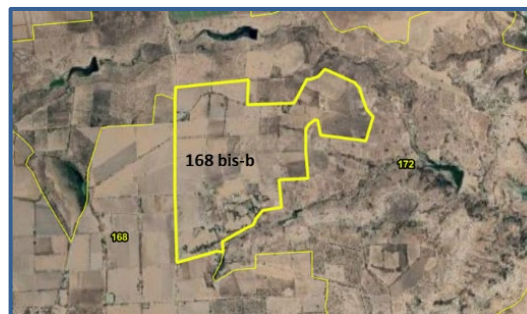
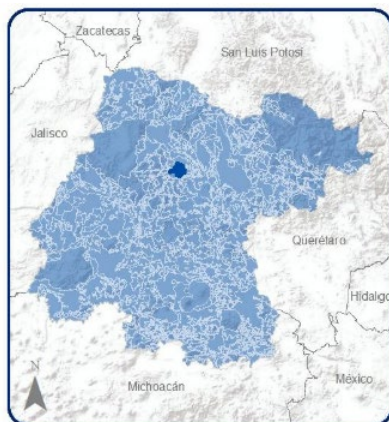

COBERTURA ACTUAL DEL SUELO

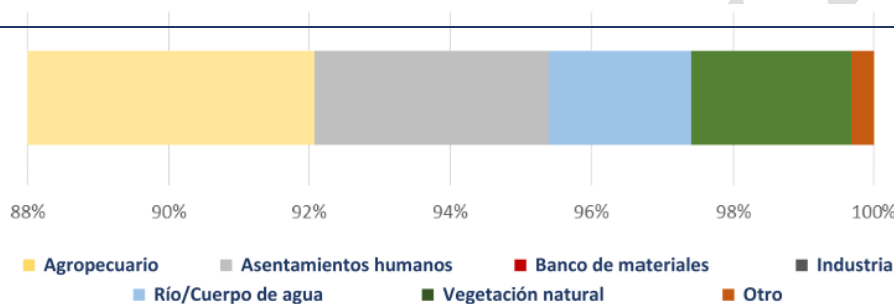

POTENCIAL DE RECARGA

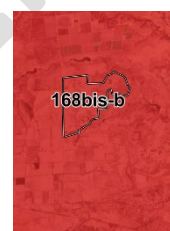

■ Alto: 0.00 %
■ Medio: 0.00 %
■ Bajo: 100.00 %
■ ZCH³: 0.00 %
■ Cuerpo de agua: 0.00 %

APCEB ¹ : Sin prioridad	Recarga de acuífero: Alta	Paisaje estético: Sin paisaje
APMSA ² : Baja	Fijación de carbono: Sin fijación	Riqueza de especies: 238
Retención de suelo: Baja	Erosión: Moderada	
Riesgos:		

MODELO

Lineamiento:	Mejorar el aprovechamiento sustentable de las áreas tradicionales de agricultura de temporal y ganadería extensiva mediante el impulso económico que aumente su productividad y reduzca las pérdidas en los predios con vocación agropecuaria y pendiente menores al 30%, aplicando paquetes tecnológicos que incluyan silvicultura o fruticultura adaptadas al tipo de suelo y a las condiciones climáticas de la UGAT. Incorporar al turismo alternativo y enoturismo como impulso al desarrollo económico de la zona. Proteger y conservar el paisaje cultural
Actividades compatibles:	Acuicultura, Agricultura de temporal, Agricultura de riego, Agricultura de humedad, Agroindustria, Ganadería extensiva, Ganadería intensiva, Forestal maderable, Turismo alternativo, Asentamientos humanos rurales, Infraestructura puntual, Infraestructura lineal, Infraestructura de área, Proyectos de energía eólica, Proyectos de energía solar, Minería no metálica de alta disponibilidad, Enoturismo, Vitivinicultura, Agroforestería, Vitiforestería.
Actividades incompatibles:	Forestal no maderable, Turismo convencional, Asentamientos humanos urbanos, Industria ligera, Industria mediana, Industria pesada, Minería no metálica de baja disponibilidad, Minería metálica
Criterios:	Acu02, Acu03, Acu04, Acu05, Acu06, Acu07, Acu09, Acu10, Acu11, Agt05, Agt06, Agt07, Agt08, Agt09, Agt10, Agt11, Agt12, Agt13, Agt14, Agt15, Agt16, Agt17, Agt18, Agt20, Agr02, Agr03, Agr04, Agr05, Agr06, Agr07, Agr08, Agr09, Agr10, Agr11, Agr12, Agh01, Agh03, Agh04, Agh05, Agi01, Agi02, Agi03, Agi04, Agi05, Agi06, Agi07, Agi09, Agi10, Gex08, Gex09, Gin01, Gin02, Gin03, Gin04, Gin05, Gin06, Gin08, Gin09, Fom14, Fom15, Tal01, Tal05, Tal06, Tal07, Tal08, Tal09, Tal10, Tal11, Tal12, Tal13, Tal14, Tal18, Tal19, Tal21, Ahr01, Ahr02, Ahr03, Ahr04, Ahr05, Ahr06, Ahr07, Ahr08, Ahr09, Ahr10, Ahr11, Ahr12, Ahr13, Ahr14, Ahr15, Ahr16, Ifp01, Ifp04, Ifl04, Ifl05, Ifl06, Ifl08, Ifl10, Ifl12, Ifl13, Ifl14, Ifl16, Ifl17, Ifl18, Ifl20, Ifl21, Ifl22, Ifl23, Ifa01, Ifa02, Ifa03, Ifa05, Ifa07, Eol01, Eol02, Eol03, Eol04, Eol05, Eol07, Eol08, Sol01, Sol02, Sol04, Mna01, Mna02, Mna03, Mna04, Mna05, Mna06, Mna07, Vit1, Vit2, Vit3, Vit4, Entur01
Estrategias	EAm04, EAm05, EAm09, EAm10, EAm12, EAm13, EAm15, EAm19, EAm20, Eso3, EEc01, EEc07, EEc08, EEc09, EEc10, EEc11, EEc13, EEc21

¹APCEB: Áreas Prioritarias para la Conservación de los Ecosistemas y la Biodiversidad
²APMSA: Áreas Prioritarias para el Mantenimiento de los Bienes y Servicios Ambientales

³ZCH: Zona de Conservación Hidrológica

UGAT
202bis-a

Aprovechamiento agropecuario de agricultura de temporal y ganadería extensiva.

Política ecológica: Aprovechamiento sustentable

Política territorial: Mejoramiento

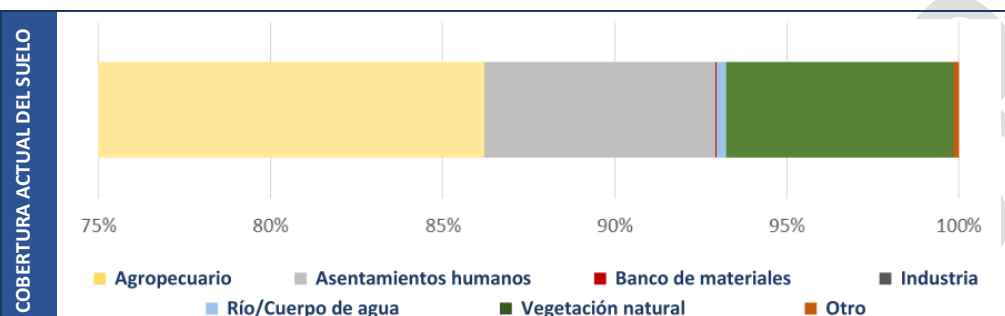
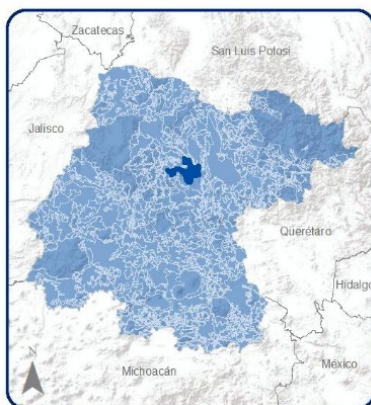

APCEB ¹ : Sin prioridad	Recarga de acuífero: Alta	Paisaje estético: Sin paisaje
APMSA ² : Baja	Fijación de carbono: Sin fijación	Riqueza de especies: 156
Retención de suelo: Baja	Erosión: Moderada	
Riesgos: Inundación		

POTENCIAL DE RECARGA

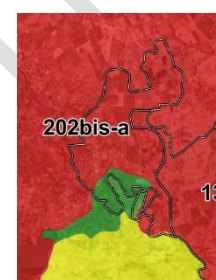

■ Alto: 4.86 %
■ Medio: 1.23 %
■ Bajo: 93.90 %
■ ZCH³: 0.00 %
■ Cuerpo de agua: 0.00 %

MODELO

Lineamiento:	Mejorar el aprovechamiento sustentable de las áreas tradicionales de agricultura de temporal y ganadería extensiva mediante el impulso económico que aumente su productividad y reduzca las pérdidas en los predios con vocación agropecuaria y pendiente menores al 30%, aplicando paquetes tecnológicos que incluyan silvicultura o fruticultura adaptadas al tipo de suelo y a las condiciones climáticas de la UGAT. Promover el desarrollo de las localidades rurales. Incorporar al turismo alternativo y enoturismo como impulso al desarrollo económico de la zona. Proteger y conservar el paisaje cultural.
Actividades compatibles:	Acuicultura, Agricultura de temporal, Agricultura de riego, Agricultura de humedad, Agroindustria, Ganadería extensiva, Ganadería intensiva, Forestal maderable, Turismo alternativo, Asentamientos humanos rurales, Asentamientos humanos urbanos, Infraestructura puntual, Infraestructura lineal, Infraestructura de área, Proyectos de energía eólica, Proyectos de energía solar, Minería no metálica de alta disponibilidad, Sitio de disposición final, Vitivinicultura y Enoturismo
Actividades incompatibles:	Forestal no maderable, Turismo convencional, Industria ligera, Industria mediana, Industria pesada, Minería no metálica de baja disponibilidad, Minería metálica
Criterios:	Acu02, Acu03, Acu04, Acu05, Acu06, Acu07, Acu09, Acu10, Acu11, Agt05, Agt06, Agt07, Agt08, Agt09, Agt10, Agt11, Agt12, Agt13, Agt14, Agt15, Agt16, Agt17, Agt18, Agt20, Agr02, Agr03, Agr04, Agr05, Agr06, Agr07, Agr08, Agr09, Agr10, Agr11, Agr12, Agh01, Agh03, Agh04, Agh05, Agi01, Agi02, Agi03, Agi04, Agi05, Agi06, Agi07, Agi09, Agi10, Gex08, Gex09, Gin01, Gin02, Gin03, Gin04, Gin05, Gin06, Gin08, Gin09, Fom14, Fom15, Tal01, Tal05, Tal06, Tal07, Tal08, Tal09, Tal10, Tal11, Tal12, Tal13, Tal14, Tal18, Tal19, Tal21, Ahr01, Ahr02, Ahr03, Ahr04, Ahr05, Ahr06, Ahr07, Ahr08, Ahr09, Ahr10, Ahr11, Ahr12, Ahr13, Ahr14, Ahr15, Ahr16, Ahu01, Ahu02, Ahu03, Ahu04, Ahu05, Ahu06, Ahu07, Ahu08, Ahu12, Ahu13, Ahu14, Ahu17, Ahu18, Ahu20, Ahu22, Ahu23, Ahu24, Ahu25, Ahu26, Ahu27, Ifp01, Ifp02, Ifl04, Ifl05, Ifl06, Ifl08, Ifl10, Ifl12, Ifl13, Ifl14, Ifl16, Ifl17, Ifl18, Ifl20, Ifl21, Ifl22, Ifl23, Ifa01, Ifa02, Ifa03, Ifa05, Ifa07, Eol01, Eol02, Eol03, Eol04, Eol05, Eol07, Eol08, Sol01, Sol02, Sol04, Mna01, Mna02, Mna03, Mna04, Mna05, Mna06, Mna07, Mna08, Vit01, Vit02, Vit03, Vit04, Entur01
Estrategias	EAm04, EAm05, EAm09, EAm10, EAm12, EAm13, EAm15, EAm19, EAm20, ESo03, ESo05, EEc01, EEc02, EEc07, EEc08, EEc09, EEc10, EEc11, EEc13, EEc21,

¹APCEB: Áreas Prioritarias para la Conservación de los Ecosistemas y la Biodiversidad

²APMSA: Áreas Prioritarias para el Mantenimiento de los Bienes y Servicios Ambientales

³ZCH: Zona de Conservación Hidrológica

UGAT
202bis-b

Aprovechamiento agropecuario de agricultura de temporal y ganadería extensiva.

Política ecológica: Aprovechamiento sustentable

Política territorial: Mejoramiento

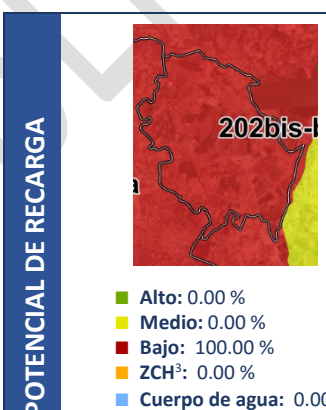
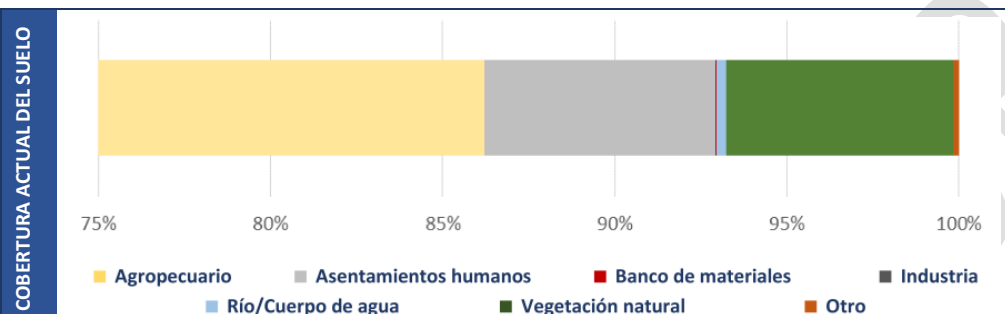
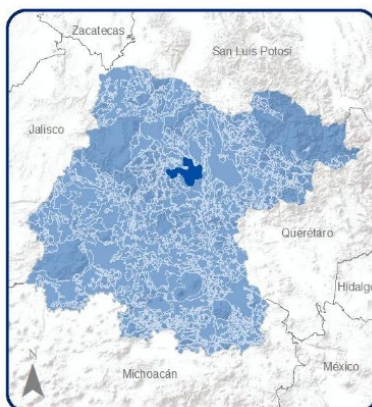

APCEB ¹ : Sin prioridad	Recarga de acuífero: Alta	Paisaje estético: Sin paisaje
APMSA ² : Baja	Fijación de carbono: Sin fijación	Riqueza de especies: 156
Retención de suelo: Baja	Erosión: Moderada	
Riesgos: Inundación		

MODELO

Lineamiento:	Mejorar el aprovechamiento sustentable de las áreas tradicionales de agricultura de temporal y ganadería extensiva mediante el impulso económico que aumente su productividad y reduzca las pérdidas en los predios con vocación agropecuaria y pendiente menores al 30%, aplicando paquetes tecnológicos que incluyan silvicultura o fruticultura adaptadas al tipo de suelo y a las condiciones climáticas de la UGAT. Promover el desarrollo de las localidades rurales. Incorporar al turismo alternativo y enoturismo como impulso al desarrollo económico de la zona. Proteger y conservar el paisaje cultural.
Actividades compatibles:	Acuicultura, Agricultura de temporal, Agricultura de riego, Agricultura de humedad, Agroindustria, Ganadería extensiva, Ganadería intensiva, Forestal maderable, Turismo alternativo, Asentamientos humanos rurales, Asentamientos humanos urbanos, Infraestructura puntual, Infraestructura lineal, Infraestructura de área, Proyectos de energía eólica, Proyectos de energía solar, Minería no metálica de alta disponibilidad, Sitio de disposición final, Vitivinicultura y Enoturismo
Actividades incompatibles:	Forestal no maderable, Turismo convencional, Industria ligera, Industria mediana, Industria pesada, Minería no metálica de baja disponibilidad, Minería metálica
Criterios:	Acu02, Acu03, Acu04, Acu05, Acu06, Acu07, Acu09, Acu10, Acu11, Agt05, Agt06, Agt07, Agt08, Agt09, Agt10, Agt11, Agt12, Agt13, Agt14, Agt15, Agt16, Agt17, Agt18, Agt20, Agr02, Agr03, Agr04, Agr05, Agr06, Agr07, Agr08, Agr09, Agr10, Agr11, Agr12, Agh01, Agh03, Agh04, Agh05, Agi01, Agi02, Agi03, Agi04, Agi05, Agi06, Agi07, Agi09, Agi10, Gex08, Gex09, Gin01, Gin02, Gin03, Gin04, Gin05, Gin06, Gin08, Gin09, Fom14, Fom15, Tal01, Tal05, Tal06, Tal07, Tal08, Tal09, Tal10, Tal11, Tal12, Tal13, Tal14, Tal18, Tal19, Tal21, Ahr01, Ahr02, Ahr03, Ahr04, Ahr05, Ahr06, Ahr07, Ahr08, Ahr09, Ahr10, Ahr11, Ahr12, Ahr13, Ahr14, Ahr15, Ahr16, Ahr17, Ahr18, Ahr19, Ahr20, Ahr21, Ahr22, Ahr23, Ahr24, Ahr25, Ahr26, Ahr27, Ahr28, Ahr29, Ahr30, Ahr31, Ahr32, Ahr33, Ahr34, Ahr35, Ahr36, Ahr37, Ahr38, Ahr39, Ahr40, Ahr41, Ahr42, Ahr43, Ahr44, Ahr45, Ahr46, Ahr47, Ahr48, Ahr49, Ahr50, Ahr51, Ahr52, Ahr53, Ahr54, Ahr55, Ahr56, Ahr57, Ahr58, Ahr59, Ahr60, Ahr61, Ahr62, Ahr63, Ahr64, Ahr65, Ahr66, Ahr67, Ahr68, Ahr69, Ahr70, Ahr71, Ahr72, Ahr73, Ahr74, Ahr75, Ahr76, Ahr77, Ahr78, Ahr79, Ahr80, Ahr81, Ahr82, Ahr83, Ahr84, Ahr85, Ahr86, Ahr87, Ahr88, Ahr89, Ahr90, Ahr91, Ahr92, Ahr93, Ahr94, Ahr95, Ahr96, Ahr97, Ahr98, Ahr99, Ahr100, Ahr101, Ahr102, Ahr103, Ahr104, Ahr105, Ahr106, Ahr107, Ahr108, Ahr109, Ahr110, Ahr111, Ahr112, Ahr113, Ahr114, Ahr115, Ahr116, Ahr117, Ahr118, Ahr119, Ahr120, Ahr121, Ahr122, Ahr123, Ahr124, Ahr125, Ahr126, Ahr127, Ahr128, Ahr129, Ahr130, Ahr131, Ahr132, Ahr133, Ahr134, Ahr135, Ahr136, Ahr137, Ahr138, Ahr139, Ahr140, Ahr141, Ahr142, Ahr143, Ahr144, Ahr145, Ahr146, Ahr147, Ahr148, Ahr149, Ahr150, Ahr151, Ahr152, Ahr153, Ahr154, Ahr155, Ahr156, Ahr157, Ahr158, Ahr159, Ahr160, Ahr161, Ahr162, Ahr163, Ahr164, Ahr165, Ahr166, Ahr167, Ahr168, Ahr169, Ahr170, Ahr171, Ahr172, Ahr173, Ahr174, Ahr175, Ahr176, Ahr177, Ahr178, Ahr179, Ahr180, Ahr181, Ahr182, Ahr183, Ahr184, Ahr185, Ahr186, Ahr187, Ahr188, Ahr189, Ahr190, Ahr191, Ahr192, Ahr193, Ahr194, Ahr195, Ahr196, Ahr197, Ahr198, Ahr199, Ahr200, Ahr201, Ahr202, Ahr203, Ahr204, Ahr205, Ahr206, Ahr207, Ahr208, Ahr209, Ahr210, Ahr211, Ahr212, Ahr213, Ahr214, Ahr215, Ahr216, Ahr217, Ahr218, Ahr219, Ahr220, Ahr221, Ahr222, Ahr223, Ahr224, Ahr225, Ahr226, Ahr227, Ahr228, Ahr229, Ahr230, Ahr231, Ahr232, Ahr233, Ahr234, Ahr235, Ahr236, Ahr237, Ahr238, Ahr239, Ahr240, Ahr241, Ahr242, Ahr243, Ahr244, Ahr245, Ahr246, Ahr247, Ahr248, Ahr249, Ahr250, Ahr251, Ahr252, Ahr253, Ahr254, Ahr255, Ahr256, Ahr257, Ahr258, Ahr259, Ahr260, Ahr261, Ahr262, Ahr263, Ahr264, Ahr265, Ahr266, Ahr267, Ahr268, Ahr269, Ahr270, Ahr271, Ahr272, Ahr273, Ahr274, Ahr275, Ahr276, Ahr277, Ahr278, Ahr279, Ahr280, Ahr281, Ahr282, Ahr283, Ahr284, Ahr285, Ahr286, Ahr287, Ahr288, Ahr289, Ahr290, Ahr291, Ahr292, Ahr293, Ahr294, Ahr295, Ahr296, Ahr297, Ahr298, Ahr299, Ahr300, Ahr301, Ahr302, Ahr303, Ahr304, Ahr305, Ahr306, Ahr307, Ahr308, Ahr309, Ahr310, Ahr311, Ahr312, Ahr313, Ahr314, Ahr315, Ahr316, Ahr317, Ahr318, Ahr319, Ahr320, Ahr321, Ahr322, Ahr323, Ahr324, Ahr325, Ahr326, Ahr327, Ahr328, Ahr329, Ahr330, Ahr331, Ahr332, Ahr333, Ahr334, Ahr335, Ahr336, Ahr337, Ahr338, Ahr339, Ahr340, Ahr341, Ahr342, Ahr343, Ahr344, Ahr345, Ahr346, Ahr347, Ahr348, Ahr349, Ahr350, Ahr351, Ahr352, Ahr353, Ahr354, Ahr355, Ahr356, Ahr357, Ahr358, Ahr359, Ahr360, Ahr361, Ahr362, Ahr363, Ahr364, Ahr365, Ahr366, Ahr367, Ahr368, Ahr369, Ahr370, Ahr371, Ahr372, Ahr373, Ahr374, Ahr375, Ahr376, Ahr377, Ahr378, Ahr379, Ahr380, Ahr381, Ahr382, Ahr383, Ahr384, Ahr385, Ahr386, Ahr387, Ahr388, Ahr389, Ahr390, Ahr391, Ahr392, Ahr393, Ahr394, Ahr395, Ahr396, Ahr397, Ahr398, Ahr399, Ahr400, Ahr401, Ahr402, Ahr403, Ahr404, Ahr405, Ahr406, Ahr407, Ahr408, Ahr409, Ahr410, Ahr411, Ahr412, Ahr413, Ahr414, Ahr415, Ahr416, Ahr417, Ahr418, Ahr419, Ahr420, Ahr421, Ahr422, Ahr423, Ahr424, Ahr425, Ahr426, Ahr427, Ahr428, Ahr429, Ahr430, Ahr431, Ahr432, Ahr433, Ahr434, Ahr435, Ahr436, Ahr437, Ahr438, Ahr439, Ahr440, Ahr441, Ahr442, Ahr443, Ahr444, Ahr445, Ahr446, Ahr447, Ahr448, Ahr449, Ahr450, Ahr451, Ahr452, Ahr453, Ahr454, Ahr455, Ahr456, Ahr457, Ahr458, Ahr459, Ahr460, Ahr461, Ahr462, Ahr463, Ahr464, Ahr465, Ahr466, Ahr467, Ahr468, Ahr469, Ahr470, Ahr471, Ahr472, Ahr473, Ahr474, Ahr475, Ahr476, Ahr477, Ahr478, Ahr479, Ahr480, Ahr481, Ahr482, Ahr483, Ahr484, Ahr485, Ahr486, Ahr487, Ahr488, Ahr489, Ahr490, Ahr491, Ahr492, Ahr493, Ahr494, Ahr495, Ahr496, Ahr497, Ahr498, Ahr499, Ahr500, Ahr501, Ahr502, Ahr503, Ahr504, Ahr505, Ahr506, Ahr507, Ahr508, Ahr509, Ahr510, Ahr511, Ahr512, Ahr513, Ahr514, Ahr515, Ahr516, Ahr517, Ahr518, Ahr519, Ahr520, Ahr521, Ahr522, Ahr523, Ahr524, Ahr525, Ahr526, Ahr527, Ahr528, Ahr529, Ahr530, Ahr531, Ahr532, Ahr533, Ahr534, Ahr535, Ahr536, Ahr537, Ahr538, Ahr539, Ahr540, Ahr541, Ahr542, Ahr543, Ahr544, Ahr545, Ahr546, Ahr547, Ahr548, Ahr549, Ahr550, Ahr551, Ahr552, Ahr553, Ahr554, Ahr555, Ahr556, Ahr557, Ahr558, Ahr559, Ahr560, Ahr561, Ahr562, Ahr563, Ahr564, Ahr565, Ahr566, Ahr567, Ahr568, Ahr569, Ahr570, Ahr571, Ahr572, Ahr573, Ahr574, Ahr575, Ahr576, Ahr577, Ahr578, Ahr579, Ahr580, Ahr581, Ahr582, Ahr583, Ahr584, Ahr585, Ahr586, Ahr587, Ahr588, Ahr589, Ahr590, Ahr591, Ahr592, Ahr593, Ahr594, Ahr595, Ahr596, Ahr597, Ahr598, Ahr599, Ahr600, Ahr601, Ahr602, Ahr603, Ahr604, Ahr605, Ahr606, Ahr607, Ahr608, Ahr609, Ahr610, Ahr611, Ahr612, Ahr613, Ahr614, Ahr615, Ahr616, Ahr617, Ahr618, Ahr619, Ahr620, Ahr621, Ahr622, Ahr623, Ahr624, Ahr625, Ahr626, Ahr627, Ahr628, Ahr629, Ahr630, Ahr631, Ahr632, Ahr633, Ahr634, Ahr635, Ahr636, Ahr637, Ahr638, Ahr639, Ahr640, Ahr641, Ahr642, Ahr643, Ahr644, Ahr645, Ahr646, Ahr647, Ahr648, Ahr649, Ahr650, Ahr651, Ahr652, Ahr653, Ahr654, Ahr655, Ahr656, Ahr657, Ahr658, Ahr659, Ahr660, Ahr661, Ahr662, Ahr663, Ahr664, Ahr665, Ahr666, Ahr667, Ahr668, Ahr669, Ahr670, Ahr671, Ahr672, Ahr673, Ahr674, Ahr675, Ahr676, Ahr677, Ahr678, Ahr679, Ahr680, Ahr681, Ahr682, Ahr683, Ahr684, Ahr685, Ahr686, Ahr687, Ahr688, Ahr689, Ahr690, Ahr691, Ahr692, Ahr693, Ahr694, Ahr695, Ahr696, Ahr697, Ahr698, Ahr699, Ahr700, Ahr701, Ahr702, Ahr703, Ahr704, Ahr705, Ahr706, Ahr707, Ahr708, Ahr709, Ahr710, Ahr711, Ahr712, Ahr713, Ahr714, Ahr715, Ahr716, Ahr717, Ahr718, Ahr719, Ahr720, Ahr721, Ahr722, Ahr723, Ahr724, Ahr725, Ahr726, Ahr727, Ahr728, Ahr729, Ahr730, Ahr731, Ahr732, Ahr733, Ahr734, Ahr735, Ahr736, Ahr737, Ahr738, Ahr739, Ahr740, Ahr741, Ahr742, Ahr743, Ahr744, Ahr745, Ahr746, Ahr747, Ahr748, Ahr749, Ahr750, Ahr751, Ahr752, Ahr753, Ahr754, Ahr755, Ahr756, Ahr757, Ahr758, Ahr759, Ahr760, Ahr761, Ahr762, Ahr763, Ahr764, Ahr765, Ahr766, Ahr767, Ahr768, Ahr769, Ahr770, Ahr771, Ahr772, Ahr773, Ahr774, Ahr775, Ahr776, Ahr777, Ahr778, Ahr779, Ahr780, Ahr781, Ahr782, Ahr783, Ahr784, Ahr785, Ahr786, Ahr787, Ahr788, Ahr789, Ahr790, Ahr791, Ahr792, Ahr793, Ahr794, Ahr795, Ahr796, Ahr797, Ahr798, Ahr799, Ahr800, Ahr801, Ahr802, Ahr803, Ahr804, Ahr805, Ahr806, Ahr807, Ahr808, Ahr809, Ahr810, Ahr811, Ahr812, Ahr813, Ahr814, Ahr815, Ahr816, Ahr817, Ahr818, Ahr819, Ahr820, Ahr821, Ahr822, Ahr823, Ahr824, Ahr825, Ahr826, Ahr827, Ahr828, Ahr829, Ahr830, Ahr831, Ahr832, Ahr833, Ahr834, Ahr835, Ahr836, Ahr837, Ahr838, Ahr839, Ahr840, Ahr841, Ahr842, Ahr843, Ahr844, Ahr845, Ahr846, Ahr847, Ahr848, Ahr849, Ahr850, Ahr851, Ahr852, Ahr853, Ahr854, Ahr855, Ahr856, Ahr857, Ahr858, Ahr859, Ahr860, Ahr861, Ahr862, Ahr863, Ahr864, Ahr865, Ahr866, Ahr867, Ahr868, Ahr869, Ahr870, Ahr871, Ahr872, Ahr873, Ahr874, Ahr875, Ahr876, Ahr877, Ahr878, Ahr879, Ahr880, Ahr881, Ahr882, Ahr883, Ahr884, Ahr885, Ahr886, Ahr887, Ahr888, Ahr889, Ahr890, Ahr891, Ahr892, Ahr893, Ahr894, Ahr895, Ahr896, Ahr897, Ahr898, Ahr899, Ahr900, Ahr901, Ahr902, Ahr903, Ahr904, Ahr905, Ahr906, Ahr907, Ahr908, Ahr909, Ahr910, Ahr911, Ahr912, Ahr913, Ahr914, Ahr915, Ahr916, Ahr917, Ahr918, Ahr919, Ahr920, Ahr921, Ahr922, Ahr923, Ahr924, Ahr925, Ahr926, Ahr927, Ahr928, Ahr929, Ahr930, Ahr931, Ahr932, Ahr933, Ahr934, Ahr935, Ahr936, Ahr937, Ahr938, Ahr939, Ahr940, Ahr941, Ahr942, Ahr943, Ahr944, Ahr945, Ahr946, Ahr947, Ahr948, Ahr949, Ahr950, Ahr951, Ahr952, Ahr953, Ahr954, Ahr955, Ahr956, Ahr957, Ahr958, Ahr959, Ahr960, Ahr961, Ahr962, Ahr963, Ahr964, Ahr965, Ahr966, Ahr967, Ahr968, Ahr969, Ahr970, Ahr971, Ahr972, Ahr973, Ahr974, Ahr975, Ahr976, Ahr977, Ahr978, Ahr979, Ahr980, Ahr981, Ahr982, Ahr983, Ahr984, Ahr985, Ahr986, Ahr987, Ahr988, Ahr989, Ahr990, Ahr991, Ahr992, Ahr993, Ahr994, Ahr995, Ahr996, Ahr997, Ahr998, Ahr999, Ahr1000, Ahr1001, Ahr1002, Ahr1003, Ahr1004, Ahr1005, Ahr1006, Ahr1007, Ahr1008, Ahr1009, Ahr1010, Ahr1011, Ahr1012, Ahr1013, Ahr1014, Ahr1015, Ahr1016, Ahr1017, Ahr1018, Ahr1019, Ahr1020, Ahr1021, Ahr1022, Ahr1023, Ahr1024, Ahr1025, Ahr1026, Ahr1027, Ahr1028, Ahr1029, Ahr1030, Ahr1031, Ahr1032, Ahr1033, Ahr1034, Ahr1035, Ahr1036, Ahr1037, Ahr1038, Ahr1039, Ahr1040, Ahr1041, Ahr1042, Ahr1043, Ahr1044, Ahr1045, Ahr1046, Ahr1047, Ahr1048, Ahr1049, Ahr1050, Ahr1051, Ahr1052, Ahr1053, Ahr1054, Ahr1055, Ahr1056, Ahr1057, Ahr1058, Ahr1059, Ahr1060, Ahr1061, Ahr1062, Ahr1063, Ahr1064, Ahr1065, Ahr1066, Ahr1067, Ahr1068, Ahr1069, Ahr1070, Ahr1071, Ahr1072, Ahr1073, Ahr1074, Ahr1075, Ahr1076, Ahr1077, Ahr1078, Ahr1079, Ahr1080, Ahr1081, Ahr1082, Ahr1083, Ahr1084, Ahr1085, Ahr1086, Ahr1087, Ahr1088, Ahr1089, Ahr1090, Ahr1091, Ahr1092, Ahr1093, Ahr1094, Ahr1095, Ahr1096, Ahr1097, Ahr1098, Ahr1099, Ahr1100, Ahr1101, Ahr1102, Ahr1103, Ahr1104, Ahr1105, Ahr1106, Ahr1107, Ahr1108, Ahr1109, Ahr1110, Ahr1111, Ahr1112, Ahr1113, Ahr1114, Ahr1115, Ahr1116, Ahr1117, Ahr1118, Ahr1119, Ahr1120, Ahr1121, Ahr1122, Ahr1123, Ahr1124, Ahr1125, Ahr1126, Ahr1127, Ahr1128, Ahr1129, Ahr1130, Ahr1131, Ahr1132, Ahr1133, Ahr1134, Ahr1135, Ahr1136, Ahr1137, Ahr1138, Ahr1139, Ahr1140, Ahr1141, Ahr1142, Ahr1143, Ahr1144, Ahr1145, Ahr1146, Ahr1147, Ahr1148, Ahr1149, Ahr1150, Ahr1151, Ahr1152, Ahr1153, Ahr1154, Ahr1155, Ahr1156, Ahr1157, Ahr1158, Ahr1159, Ahr1160, Ahr1161, Ahr1162, Ahr1163, Ahr1164, Ahr1165, Ahr1166, Ahr1167, Ahr1168, Ahr1169, Ahr1170, Ahr1171, Ahr1172, Ahr1173, Ahr1174, Ahr1175, Ahr1176, Ahr1177, Ahr1178, Ahr1179, Ahr1180, Ahr1181, Ahr1182, Ahr1183, Ahr1184, Ahr1185, Ahr1186, Ahr1187, Ahr1188, Ahr1189, Ahr1190, Ahr1191, Ahr1192, Ahr1193, Ahr1194, Ahr1195, Ahr1196, Ahr1197, Ahr1198, Ahr1199, Ahr1200, Ahr1201, Ahr1202, Ahr1203, Ahr1204, Ahr1205, Ahr1206, Ahr1207, Ahr1208, Ahr1209, Ahr1210, Ahr1211, Ahr1212, Ahr1213, Ahr1214, Ahr1215, Ahr1216, Ahr1217, Ahr1218, Ahr1219, Ahr1220, Ahr1221, Ahr1222, Ahr1223, Ahr1224, Ahr1225, Ahr1226, Ahr1227, Ahr1228, Ahr1229, Ahr1230, Ahr1231, Ahr1232, Ahr1233, Ahr1234, Ahr1235, Ahr1236, Ahr1237, Ahr1238, Ahr1239, Ahr1240, Ahr1241, Ahr1242, Ahr1243, Ahr1244, Ahr1245, Ahr1246, Ahr1247, Ahr1248, Ahr1249, Ahr1250, Ahr1251, Ahr1252, Ahr1253, Ahr1254, Ahr1255, Ahr1256, Ahr1257, Ahr1258, Ahr1259, Ahr1260, Ahr1261, Ahr1262, Ahr1263, Ahr1264, Ahr1265, Ahr1266, Ahr1267, Ahr1268, Ahr1269, Ahr1270, Ahr1271, Ahr1272, Ahr1273, Ahr1274, Ahr1275, Ahr1276, Ahr1277, Ahr1278, Ahr1279, Ahr1280, Ahr1281, Ahr1282, Ahr1283, Ahr1284, Ahr1285, Ahr1286, Ahr1287, Ahr1288, Ahr1289, Ahr1290, Ahr1291, Ahr1292, Ahr1293, Ahr1294, Ahr1295, Ahr1296, Ahr1297, Ahr1298, Ahr1299, Ahr1300, Ahr1301, Ahr1302, Ahr1303, Ahr1304, Ahr1305, Ahr1306, Ahr1307, Ahr1308, Ahr1309, Ahr1310, Ahr1311, Ahr1312, Ahr1313, Ahr1314, Ahr1315, Ahr1316, Ahr1317, Ahr1318, Ahr1319, Ahr1320, Ahr1321, Ahr1322, Ahr1323, Ahr1324, Ahr1325, Ahr1326, Ahr1327, Ahr1328, Ahr1329, Ahr1330, Ahr1331, Ahr1332, Ahr1333, Ahr1334, Ahr1335, Ahr1336, Ahr1337, Ahr1338, Ahr1339, Ahr1340, Ahr1341, Ahr1342, Ahr1343, Ahr1344, Ahr1345, Ahr1346, Ahr1347, Ahr1348, Ahr1349, Ahr1350, Ahr1351, Ahr1352, Ahr1353, Ahr1354, Ahr1355, Ahr1356, Ahr1357, Ahr1358, Ahr1359, Ahr1360, Ahr1361, Ahr1362, Ahr1363, Ahr1364, Ahr1365, Ahr1366, Ahr1367, Ahr1368, Ahr1369, Ahr1370, Ahr1371, Ahr1372, Ahr1373, Ahr1374, Ahr1375, Ahr1376, Ahr1377, Ahr1378, Ahr1379, Ahr1380, Ahr1381, Ahr1382, Ahr1383, Ahr1384, Ahr1385, Ahr1386, Ahr1387, Ahr1388, Ahr1389, Ahr1390, Ahr1391, Ahr1392, Ahr1393, Ahr1394, Ahr1395, Ahr1396, Ahr1397, Ahr1398, Ahr1399, Ahr1400, Ahr1401, Ahr1402, Ahr1403, Ahr1404, Ahr1405, Ahr1406, Ahr1407, Ahr1408, Ahr1409, Ahr1410, Ahr1411, Ahr1412, Ahr1413, Ahr1414, Ahr1415, Ahr1416, Ahr1417, Ahr1418, Ahr1419, Ahr1420, Ahr1421, Ahr1422, Ahr1423, Ahr1424, Ahr1425, Ahr1426, Ahr1427, Ahr1428, Ahr1429, Ahr1430, Ahr1431, Ahr1432, Ahr1433, Ahr1434, Ahr1435, Ahr1436, Ahr1437, Ahr1438, Ahr1439, Ahr1440, Ahr1441, Ahr1442, Ahr1443, Ahr1444, Ahr1445, Ahr1446, Ahr1447, Ahr1448, Ahr1449, Ahr1450, Ahr1451, Ahr1452, Ahr1453, Ahr1454, Ahr1455, Ahr1456, Ahr1457, Ahr1458, Ahr1459, Ahr1460, Ahr1461, Ahr1462, Ahr1463, Ahr1464, Ahr1465, Ahr1466, Ahr1467, Ahr1468, Ahr1469, Ahr1470, Ahr1471, Ahr1472, Ahr1473, Ahr1474, Ahr1475, Ahr1476, Ahr1477, Ahr1478, Ahr1479, Ahr1480, Ahr1481, Ahr1482, Ahr1483, Ahr1484, Ahr1485, Ahr1486, Ahr1487, Ahr1488, Ahr1489, Ahr1490, Ahr1491, Ahr1492, Ahr1493, Ahr1494, Ahr1495, Ahr1496, Ahr1497, Ahr1498, Ahr1499, Ahr1500, Ahr1501, Ahr1502, Ahr1503, Ahr1504, Ahr1505, Ahr1506, Ahr1507, Ahr1508, Ahr1509, Ahr1510, Ahr1511, Ahr1512, Ahr1513, Ahr1514, Ahr1515, Ahr1516, Ahr1517, Ahr1518, Ahr1519, Ahr1520, Ahr1521, Ahr1522, Ahr1523, Ahr1524, Ahr1525, Ahr1526, Ahr1527, Ahr1528, Ahr1529, Ahr1530, Ahr1531, Ahr1532, Ahr1533, Ahr1534, Ahr1535, Ahr1536, Ahr1537, Ahr1538, Ahr1539, Ahr1540, Ahr1541, Ahr1542, Ahr1543, Ahr1544, Ahr1545, Ahr1546, Ahr1547, Ahr1548, Ahr1549, Ahr1550, Ahr1551, Ahr1552, Ahr1553, Ahr1554, Ahr1555, Ahr1556, Ahr1557, Ahr1558, Ahr1559, Ahr1560, Ahr1561, Ahr1562, Ahr1563, Ahr1564, Ahr1565, Ahr1566, Ahr1567, Ahr1568, Ahr1569, Ahr1570, Ahr1571, Ahr1572, Ahr1573, Ahr1574, Ahr1575, Ahr1576, Ahr1577, Ahr1578, Ahr1579, Ahr1580, Ahr1581, Ahr1582, Ahr1583, Ahr1584, Ahr1585, Ahr1586, Ahr1587, Ahr1588, Ahr1589, Ahr1590, Ahr1591, Ahr1592, Ahr1593, Ahr1594, Ahr1595, Ahr1596, Ahr1597, Ahr1598, Ahr1599, Ahr1600, Ahr1601, Ahr1602, Ahr1603, Ahr1604, Ahr1605, Ahr1606, Ahr1607, Ahr1608, Ahr1609, Ahr1610, Ahr1611, Ahr1612, Ahr1613, Ahr1614, Ahr1615, Ahr1616, Ahr1617, Ahr1618, Ahr1619, Ahr1620, Ahr1621, Ahr1622, Ahr1623, Ahr1624, Ahr1625, Ahr1626, Ahr1627, Ahr1628, Ahr1629, Ahr1630, Ahr1631, Ahr1632, Ahr1633, Ahr1634, Ahr1635, Ahr1636, Ahr1637, Ahr1638, Ahr1639, Ahr1640, Ahr1641, Ahr1642, Ahr1643, Ahr1644, Ahr1645, Ahr1646, Ahr1647, Ahr1648, Ahr1649, Ahr1650, Ahr1651, Ahr165

UGAT
248 bis-a

Aprovechamiento agropecuario de agricultura de riego y potencial para desarrollo vitivinícola y enoturismo

Política ecológica: Aprovechamiento sustentable

Política territorial: Consolidación



1,632.53 ha
Superficie



1899 Hab.
Población



0.00 hab/ha
Densidad de población total



0.99 %
Pendiente promedio

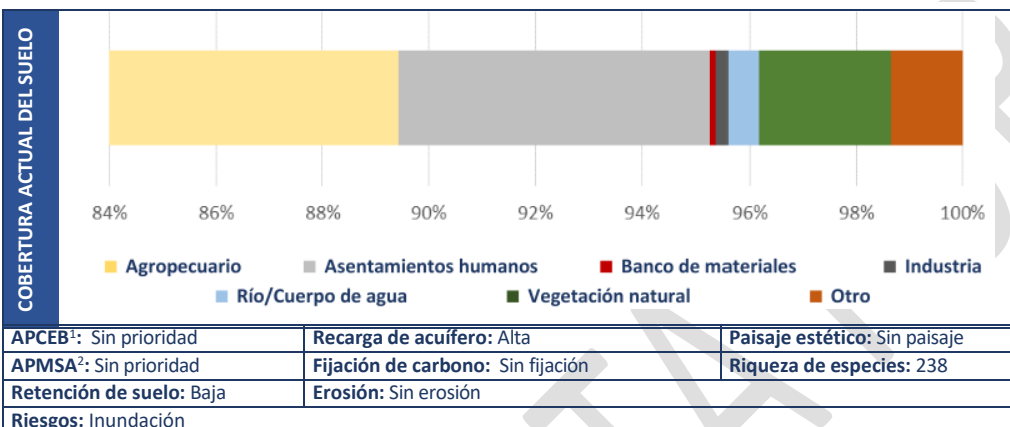
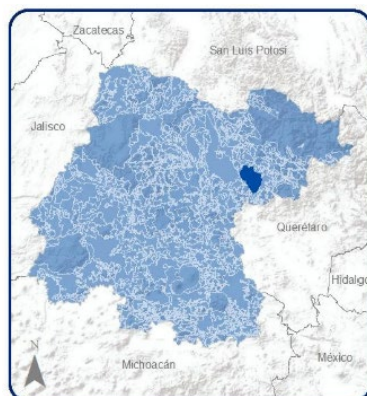

POTENCIAL DE RECARGA



■ Alto: 0.00 %
■ Medio: 0.00 %
■ Bajo: 100.00 %
■ ZCH³: 0.00 %
■ Cuerpo de agua: 0.00 %

MODELO

Lineamiento:	Impulsar la productividad de las actividades de agricultura de riego utilizando paquetes tecnológicos que sistemas de irrigación tecnificados que ahorren agua, reduciendo la cantidad de agroquímicos y la compactación de los suelos con las maquinarias agrícolas, y promoviendo una agricultura climáticamente inteligente. Incorporar al turismo alternativo y enoturismo como impulso al desarrollo económico de la zona. Proteger y conservar el paisaje cultural
Actividades compatibles:	Acuicultura, Agricultura de temporal, Agricultura de riego, Agricultura de humedad, Agroindustria, Ganadería extensiva, Ganadería intensiva, Turismo alternativo, Asentamientos humanos rurales, Asentamientos humanos urbanos , Infraestructura puntual, Infraestructura lineal ,Infraestructura de área, Proyectos de energía eólica, Proyectos de energía solar, Minería no metálica de alta disponibilidad, Sitio de disposición final, Enoturismo, Vitivinicultura, Agroforestería, Vitiforestería
Actividades incompatibles:	Asentamientos humanos urbanos, Forestal maderable, Forestal no maderable, Turismo convencional, Infraestructura de área, Industria ligera, Industria mediana, Industria pesada, Minería no metálica de baja disponibilidad, Minería metálica
Criterios:	Acu02, Acu03, Acu04, Acu05, Acu06, Acu07, Acu09, Acu10, Acu11, Agt05, Agt06, Agt07, Agt08, Agt09, Agt10, Agt11, Agt12, Agt13, Agt14, Agt15, Agt16, Agt17, Agt18, Agt20, Agr01, Agr02, Agr03, Agr04, Agr05, Agr06, Agr07, Agr08, Agr09, Agr10, Agr11, Agr12, Agh01, Agh03, Agh04, Agh05, Agi01, Agi02, Agi03, Agi04, Agi05, Agi06, Agi07, Agi08, Agi09, Agi10, Gex08, Gex09, Gin01, Gin02, Gin03, Gin04, Gin05, Gin06, Gin08, Gin09, Tal01, Tal05, Tal06, Tal07, Tal08, Tal09, Tal10, Tal11, Tal12, Tal13, Tal14, Tal18, Tal19, Tal21, Ahr01, Ahr02, Ahr03, Ahr04, Ahr05, Ahr06, Ahr07, Ahr08, Ahr09, Ahr10, Ahr11, Ahr12, Ahr13, Ahr14, Ahr15, Ahr16, Ahr17, Ahr18, Ahr19, Ahr20, Ahr21, Ahr22, Ahr23, Ahr24, Ahr25, Ahr26, Ahr27, Ifp01, Ifp02, Ifp03, Ifp04, Ifp05, Ifp06, Ifp07, Ifp08, Ifp09, Ifp10, Ifp11, Ifp12, Ifp13, Ifp14, Ifp15, Ifp16, Ifp17, Ifp18, Ifp19, Ifp20, Ifp21, Ifp22, Ifp23, Eol01, Eol02, Eol03, Eol04, Eol05, Eol06, Eol07, Eol08, Eol09, Eol10, Eol11, Eol12, Eol13, Eol14, Eol15, Eol16, Eol17, Eol18, Eol19, Eol20, Eol21, Eol22, Eol23, Eol24, Eol25, Eol26, Eol27, Eol28, Eol29, Eol30, Eol31, Eol32, Eol33, Eol34, Eol35, Eol36, Eol37, Eol38, Eol39, Eol40, Eol41, Eol42, Eol43, Eol44, Eol45, Eol46, Eol47, Eol48, Eol49, Eol50, Eol51, Eol52, Eol53, Eol54, Eol55, Eol56, Eol57, Eol58, Eol59, Eol60, Eol61, Eol62, Eol63, Eol64, Eol65, Eol66, Eol67, Eol68, Eol69, Eol70, Eol71, Eol72, Eol73, Eol74, Eol75, Eol76, Eol77, Eol78, Eol79, Eol80, Eol81, Eol82, Eol83, Eol84, Eol85, Eol86, Eol87, Eol88, Eol89, Eol90, Eol91, Eol92, Eol93, Eol94, Eol95, Eol96, Eol97, Eol98, Eol99, Eol100, Eol101, Eol102, Eol103, Eol104, Eol105, Eol106, Eol107, Eol108, Eol109, Eol110, Eol111, Eol112, Eol113, Eol114, Eol115, Eol116, Eol117, Eol118, Eol119, Eol120, Eol121, Eol122, Eol123, Eol124, Eol125, Eol126, Eol127, Eol128, Eol129, Eol130, Eol131, Eol132, Eol133, Eol134, Eol135, Eol136, Eol137, Eol138, Eol139, Eol140, Eol141, Eol142, Eol143, Eol144, Eol145, Eol146, Eol147, Eol148, Eol149, Eol150, Eol151, Eol152, Eol153, Eol154, Eol155, Eol156, Eol157, Eol158, Eol159, Eol160, Eol161, Eol162, Eol163, Eol164, Eol165, Eol166, Eol167, Eol168, Eol169, Eol170, Eol171, Eol172, Eol173, Eol174, Eol175, Eol176, Eol177, Eol178, Eol179, Eol180, Eol181, Eol182, Eol183, Eol184, Eol185, Eol186, Eol187, Eol188, Eol189, Eol190, Eol191, Eol192, Eol193, Eol194, Eol195, Eol196, Eol197, Eol198, Eol199, Eol200, Eol201, Eol202, Eol203, Eol204, Eol205, Eol206, Eol207, Eol208, Eol209, Eol210, Eol211, Eol212, Eol213, Eol214, Eol215, Eol216, Eol217, Eol218, Eol219, Eol220, Eol221, Eol222, Eol223, Eol224, Eol225, Eol226, Eol227, Eol228, Eol229, Eol230, Eol231, Eol232, Eol233, Eol234, Eol235, Eol236, Eol237, Eol238, Eol239, Eol240, Eol241, Eol242, Eol243, Eol244, Eol245, Eol246, Eol247, Eol248, Eol249, Eol250, Eol251, Eol252, Eol253, Eol254, Eol255, Eol256, Eol257, Eol258, Eol259, Eol260, Eol261, Eol262, Eol263, Eol264, Eol265, Eol266, Eol267, Eol268, Eol269, Eol270, Eol271, Eol272, Eol273, Eol274, Eol275, Eol276, Eol277, Eol278, Eol279, Eol280, Eol281, Eol282, Eol283, Eol284, Eol285, Eol286, Eol287, Eol288, Eol289, Eol290, Eol291, Eol292, Eol293, Eol294, Eol295, Eol296, Eol297, Eol298, Eol299, Eol300, Eol301, Eol302, Eol303, Eol304, Eol305, Eol306, Eol307, Eol308, Eol309, Eol310, Eol311, Eol312, Eol313, Eol314, Eol315, Eol316, Eol317, Eol318, Eol319, Eol320, Eol321, Eol322, Eol323, Eol324, Eol325, Eol326, Eol327, Eol328, Eol329, Eol330, Eol331, Eol332, Eol333, Eol334, Eol335, Eol336, Eol337, Eol338, Eol339, Eol340, Eol341, Eol342, Eol343, Eol344, Eol345, Eol346, Eol347, Eol348, Eol349, Eol350, Eol351, Eol352, Eol353, Eol354, Eol355, Eol356, Eol357, Eol358, Eol359, Eol360, Eol361, Eol362, Eol363, Eol364, Eol365, Eol366, Eol367, Eol368, Eol369, Eol370, Eol371, Eol372, Eol373, Eol374, Eol375, Eol376, Eol377, Eol378, Eol379, Eol380, Eol381, Eol382, Eol383, Eol384, Eol385, Eol386, Eol387, Eol388, Eol389, Eol390, Eol391, Eol392, Eol393, Eol394, Eol395, Eol396, Eol397, Eol398, Eol399, Eol400, Eol401, Eol402, Eol403, Eol404, Eol405, Eol406, Eol407, Eol408, Eol409, Eol410, Eol411, Eol412, Eol413, Eol414, Eol415, Eol416, Eol417, Eol418, Eol419, Eol420, Eol421, Eol422, Eol423, Eol424, Eol425, Eol426, Eol427, Eol428, Eol429, Eol430, Eol431, Eol432, Eol433, Eol434, Eol435, Eol436, Eol437, Eol438, Eol439, Eol440, Eol441, Eol442, Eol443, Eol444, Eol445, Eol446, Eol447, Eol448, Eol449, Eol450, Eol451, Eol452, Eol453, Eol454, Eol455, Eol456, Eol457, Eol458, Eol459, Eol460, Eol461, Eol462, Eol463, Eol464, Eol465, Eol466, Eol467, Eol468, Eol469, Eol470, Eol471, Eol472, Eol473, Eol474, Eol475, Eol476, Eol477, Eol478, Eol479, Eol480, Eol481, Eol482, Eol483, Eol484, Eol485, Eol486, Eol487, Eol488, Eol489, Eol490, Eol491, Eol492, Eol493, Eol494, Eol495, Eol496, Eol497, Eol498, Eol499, Eol500, Eol501, Eol502, Eol503, Eol504, Eol505, Eol506, Eol507, Eol508, Eol509, Eol510, Eol511, Eol512, Eol513, Eol514, Eol515, Eol516, Eol517, Eol518, Eol519, Eol520, Eol521, Eol522, Eol523, Eol524, Eol525, Eol526, Eol527, Eol528, Eol529, Eol530, Eol531, Eol532, Eol533, Eol534, Eol535, Eol536, Eol537, Eol538, Eol539, Eol540, Eol541, Eol542, Eol543, Eol544, Eol545, Eol546, Eol547, Eol548, Eol549, Eol550, Eol551, Eol552, Eol553, Eol554, Eol555, Eol556, Eol557, Eol558, Eol559, Eol560, Eol561, Eol562, Eol563, Eol564, Eol565, Eol566, Eol567, Eol568, Eol569, Eol570, Eol571, Eol572, Eol573, Eol574, Eol575, Eol576, Eol577, Eol578, Eol579, Eol580, Eol581, Eol582, Eol583, Eol584, Eol585, Eol586, Eol587, Eol588, Eol589, Eol590, Eol591, Eol592, Eol593, Eol594, Eol595, Eol596, Eol597, Eol598, Eol599, Eol600, Eol601, Eol602, Eol603, Eol604, Eol605, Eol606, Eol607, Eol608, Eol609, Eol610, Eol611, Eol612, Eol613, Eol614, Eol615, Eol616, Eol617, Eol618, Eol619, Eol620, Eol621, Eol622, Eol623, Eol624, Eol625, Eol626, Eol627, Eol628, Eol629, Eol630, Eol631, Eol632, Eol633, Eol634, Eol635, Eol636, Eol637, Eol638, Eol639, Eol640, Eol641, Eol642, Eol643, Eol644, Eol645, Eol646, Eol647, Eol648, Eol649, Eol650, Eol651, Eol652, Eol653, Eol654, Eol655, Eol656, Eol657, Eol658, Eol659, Eol660, Eol661, Eol662, Eol663, Eol664, Eol665, Eol666, Eol667, Eol668, Eol669, Eol670, Eol671, Eol672, Eol673, Eol674, Eol675, Eol676, Eol677, Eol678, Eol679, Eol680, Eol681, Eol682, Eol683, Eol684, Eol685, Eol686, Eol687, Eol688, Eol689, Eol690, Eol691, Eol692, Eol693, Eol694, Eol695, Eol696, Eol697, Eol698, Eol699, Eol700, Eol701, Eol702, Eol703, Eol704, Eol705, Eol706, Eol707, Eol708, Eol709, Eol710, Eol711, Eol712, Eol713, Eol714, Eol715, Eol716, Eol717, Eol718, Eol719, Eol720, Eol721, Eol722, Eol723, Eol724, Eol725, Eol726, Eol727, Eol728, Eol729, Eol730, Eol731, Eol732, Eol733, Eol734, Eol735, Eol736, Eol737, Eol738, Eol739, Eol740, Eol741, Eol742, Eol743, Eol744, Eol745, Eol746, Eol747, Eol748, Eol749, Eol750, Eol751, Eol752, Eol753, Eol754, Eol755, Eol756, Eol757, Eol758, Eol759, Eol760, Eol761, Eol762, Eol763, Eol764, Eol765, Eol766, Eol767, Eol768, Eol769, Eol770, Eol771, Eol772, Eol773, Eol774, Eol775, Eol776, Eol777, Eol778, Eol779, Eol780, Eol781, Eol782, Eol783, Eol784, Eol785, Eol786, Eol787, Eol788, Eol789, Eol790, Eol791, Eol792, Eol793, Eol794, Eol795, Eol796, Eol797, Eol798, Eol799, Eol800, Eol801, Eol802, Eol803, Eol804, Eol805, Eol806, Eol807, Eol808, Eol809, Eol810, Eol811, Eol812, Eol813, Eol814, Eol815, Eol816, Eol817, Eol818, Eol819, Eol820, Eol821, Eol822, Eol823, Eol824, Eol825, Eol826, Eol827, Eol828, Eol829, Eol830, Eol831, Eol832, Eol833, Eol834, Eol835, Eol836, Eol837, Eol838, Eol839, Eol840, Eol841, Eol842, Eol843, Eol844, Eol845, Eol846, Eol847, Eol848, Eol849, Eol850, Eol851, Eol852, Eol853, Eol854, Eol855, Eol856, Eol857, Eol858, Eol859, Eol860, Eol861, Eol862, Eol863, Eol864, Eol865, Eol866, Eol867, Eol868, Eol869, Eol870, Eol871, Eol872, Eol873, Eol874, Eol875, Eol876, Eol877, Eol878, Eol879, Eol880, Eol881, Eol882, Eol883, Eol884, Eol885, Eol886, Eol887, Eol888, Eol889, Eol890, Eol891, Eol892, Eol893, Eol894, Eol895, Eol896, Eol897, Eol898, Eol899, Eol900, Eol901, Eol902, Eol903, Eol904, Eol905, Eol906, Eol907, Eol908, Eol909, Eol910, Eol911, Eol912, Eol913, Eol914, Eol915, Eol916, Eol917, Eol918, Eol919, Eol920, Eol921, Eol922, Eol923, Eol924, Eol925, Eol926, Eol927, Eol928, Eol929, Eol930, Eol931, Eol932, Eol933, Eol934, Eol935, Eol936, Eol937, Eol938, Eol939, Eol940, Eol941, Eol942, Eol943, Eol944, Eol945, Eol946, Eol947, Eol948, Eol949, Eol950, Eol951, Eol952, Eol953, Eol954, Eol955, Eol956, Eol957, Eol958, Eol959, Eol960, Eol961, Eol962, Eol963, Eol964, Eol965, Eol966, Eol967, Eol968, Eol969, Eol970, Eol971, Eol972, Eol973, Eol974, Eol975, Eol976, Eol977, Eol978, Eol979, Eol980, Eol981, Eol982, Eol983, Eol984, Eol985, Eol986, Eol987, Eol988, Eol989, Eol990, Eol991, Eol992, Eol993, Eol994, Eol995, Eol996, Eol997, Eol998, Eol999, Eol1000, Eol1001, Eol1002, Eol1003, Eol1004, Eol1005, Eol1006, Eol1007, Eol1008, Eol1009, Eol1010, Eol1011, Eol1012, Eol1013, Eol1014, Eol1015, Eol1016, Eol1017, Eol1018, Eol1019, Eol1020, Eol1021, Eol1022, Eol1023, Eol1024, Eol1025, Eol1026, Eol1027, Eol1028, Eol1029, Eol1030, Eol1031, Eol1032, Eol1033, Eol1034, Eol1035, Eol1036, Eol1037, Eol1038, Eol1039, Eol1040, Eol1041, Eol1042, Eol1043, Eol1044, Eol1045, Eol1046, Eol1047, Eol1048, Eol1049, Eol1050, Eol1051, Eol1052, Eol1053, Eol1054, Eol1055, Eol1056, Eol1057, Eol1058, Eol1059, Eol1060, Eol1061, Eol1062, Eol1063, Eol1064, Eol1065, Eol1066, Eol1067, Eol1068, Eol1069, Eol1070, Eol1071, Eol1072, Eol1073, Eol1074, Eol1075, Eol1076, Eol1077, Eol1078, Eol1079, Eol1080, Eol1081, Eol1082, Eol1083, Eol1084, Eol1085, Eol1086, Eol1087, Eol1088, Eol1089, Eol1090, Eol1091, Eol1092, Eol1093, Eol1094, Eol1095, Eol1096, Eol1097, Eol1098, Eol1099, Eol1100, Eol1101, Eol1102, Eol1103, Eol1104, Eol1105, Eol1106, Eol1107, Eol1108, Eol1109, Eol1110, Eol1111, Eol1112, Eol1113, Eol1114, Eol1115, Eol1116, Eol1117, Eol1118, Eol1119, Eol1120, Eol1121, Eol1122, Eol1123, Eol1124, Eol1125, Eol1126, Eol1127, Eol1128, Eol1129, Eol1130, Eol1131, Eol1132, Eol1133, Eol1134, Eol1135, Eol1136, Eol1137, Eol1138, Eol1139, Eol1140, Eol1141, Eol1142, Eol1143, Eol1144, Eol1145, Eol1146, Eol1147, Eol1148, Eol1149, Eol1150, Eol1151, Eol1152, Eol1153, Eol1154, Eol1155, Eol1156, Eol1157, Eol1158, Eol1159, Eol1160, Eol1161, Eol1162, Eol1163, Eol1164, Eol1165, Eol1166, Eol1167, Eol1168, Eol1169, Eol1170, Eol1171, Eol1172, Eol1173, Eol1174, Eol1175, Eol1176, Eol1177, Eol1178, Eol1179, Eol1180, Eol1181, Eol1182, Eol1183, Eol1184, Eol1185, Eol1186, Eol1187, Eol1188, Eol1189, Eol1190, Eol1191, Eol1192, Eol1193, Eol1194, Eol1195, Eol1196, Eol1197, Eol1198, Eol1199, Eol1200, Eol1201, Eol1202, Eol1203, Eol1204, Eol1205, Eol1206, Eol1207, Eol1208, Eol1209, Eol1210, Eol1211, Eol1212, Eol1213, Eol1214, Eol1215, Eol1216, Eol1217, Eol1218, Eol1219, Eol1220, Eol1221, Eol1222, Eol1223, Eol1224, Eol1225, Eol1226, Eol1227, Eol1228, Eol1229, Eol1230, Eol1231, Eol1232, Eol1233, Eol1234, Eol1235, Eol1236, Eol1237, Eol1238, Eol1239, Eol1240, Eol1241, Eol1242, Eol1243, Eol1244, Eol1245, Eol1246, Eol1247, Eol1248, Eol1249, Eol1250, Eol1251, Eol1252, Eol1253, Eol1254, Eol1255, Eol1256, Eol1257, Eol1258, Eol1259, Eol1260, Eol1261, Eol1262, Eol1263, Eol1264, Eol1265, Eol1266, Eol1267, Eol1268, Eol1269, Eol1270, Eol1271, Eol1272, Eol1273, Eol1274, Eol1275, Eol1276, Eol1277, Eol1278, Eol1279, Eol1280, Eol1281, Eol1282, Eol1283, Eol1284, Eol1285, Eol1286, Eol1287, Eol1288, Eol1289, Eol1290, Eol1291, Eol1292, Eol1293, Eol1294, Eol1295, Eol1296, Eol1297, Eol1298, Eol1299, Eol1300, Eol1301, Eol1302, Eol1303, Eol1304, Eol1305, Eol1306, Eol1307, Eol1308, Eol1309, Eol1310, Eol1311, Eol1312, Eol1313, Eol1314, Eol1315, Eol1316, Eol1317, Eol1318, Eol1319, Eol1320, Eol1321, Eol1322, Eol1323, Eol1324, Eol1325, Eol1326, Eol1327, Eol1328, Eol1329, Eol1330, Eol1331, Eol1332, Eol1333, Eol1334, Eol1335, Eol1336, Eol1337, Eol1338, Eol1339, Eol1340, Eol1341, Eol1342, Eol1343, Eol1344, Eol1345, Eol1346, Eol1347, Eol1348, Eol1349, Eol1350, Eol1351, Eol1352, Eol1353, Eol1354, Eol1355, Eol1356, Eol1357, Eol1358, Eol1359, Eol1360, Eol1361, Eol1362, Eol1363, Eol1364, Eol1365, Eol1366, Eol1367, Eol1368, Eol1369, Eol1370, Eol1371, Eol1372, Eol1373, Eol1374, Eol1375, Eol1376, Eol1377, Eol1378, Eol1379, Eol1380, Eol1381, Eol1382, Eol1383, Eol1384, Eol1385, Eol1386, Eol1387, Eol1388, Eol1389, Eol1390, Eol1391, Eol1392, Eol1393, Eol1394, Eol1395, Eol1396, Eol1397, Eol1398, Eol1399, Eol1400, Eol1401, Eol1402, Eol1403, Eol1404, Eol1405, Eol1406, Eol1407, Eol1408, Eol1409, Eol1410, Eol1411, Eol1412, Eol1413, Eol1414, Eol1415, Eol1416, Eol1417, Eol1418, Eol1419, Eol1420, Eol1421, Eol1422, Eol1423, Eol1424, Eol1425, Eol1426, Eol1427, Eol1428, Eol1429, Eol1430, Eol1431, Eol1432, Eol1433, Eol1434, Eol1435, Eol1436, Eol1437, Eol1438, Eol1439, Eol1440, Eol1441, Eol1442, Eol1443, Eol1444, Eol1445, Eol1446, Eol1447, Eol1448, Eol1449, Eol1450, Eol1451, Eol1452, Eol1453, Eol1454, Eol1455, Eol1456, Eol1457, Eol1458, Eol1459, Eol1460, Eol1461, Eol1462, Eol1463, Eol1464, Eol1465, Eol1466, Eol1467, Eol1468, Eol1469, Eol1470, Eol1471, Eol1472, Eol1473, Eol1474, Eol1475, Eol1476, Eol1477, Eol1478, Eol1479, Eol1480, Eol1481, Eol1482, Eol1483, Eol1484, Eol1485, Eol1486, Eol1487, Eol1488, Eol1489, Eol1490, Eol1491, Eol1492, Eol1493, Eol1494, Eol1495, Eol1496, Eol1497, Eol1498, Eol1499, Eol1500, Eol1501, Eol1502, Eol1503, Eol1504, Eol1505, Eol1506, Eol1507, Eol1508, Eol1509, Eol1510, Eol1511, Eol1512, Eol1513, Eol1514, Eol1515, Eol1516, Eol1517, Eol1518, Eol1519, Eol1520, Eol1521, Eol1522, Eol1523, Eol1524, Eol1525, Eol1526, Eol1527, Eol1528, Eol1529, Eol1530, Eol1531, Eol1532, Eol1533, Eol1534, Eol1535, Eol1536, Eol1537, Eol1538, Eol1539, Eol1540, Eol1541, Eol1542, Eol1543, Eol1544, Eol1545, Eol1546, Eol1547, Eol1548, Eol1549, Eol1550, Eol1551, Eol1552, Eol1553, Eol1554, Eol1555, Eol1556, Eol1557, Eol1558, Eol15

UGAT
254bis-a

Restauración de ecosistemas y predios preferentemente forestales.

Política ecológica: Restauración

Política territorial: Mejoramiento



3,190.09 ha
Superficie



4,133 hab.
Población total



0.46 hab/ha
Densidad de población



9.17 %
Pendiente promedio

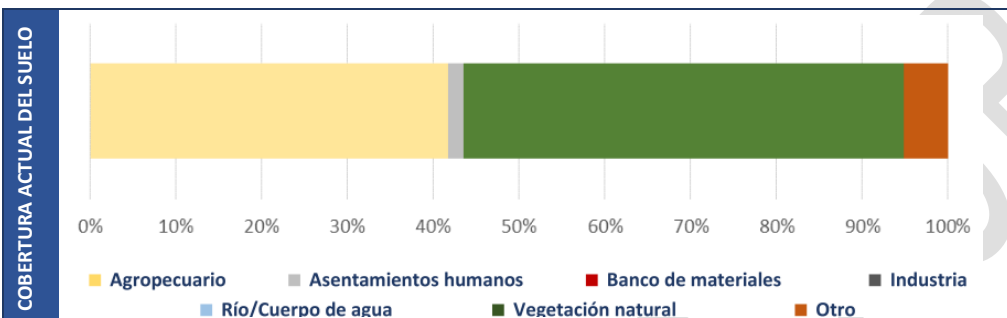
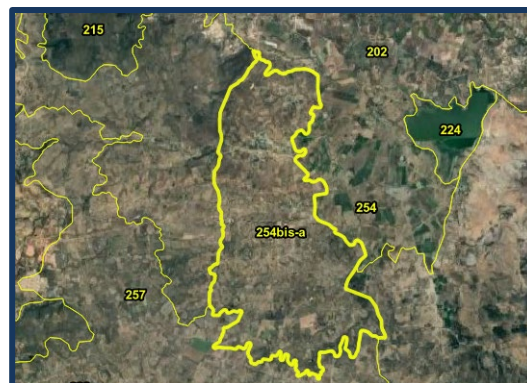
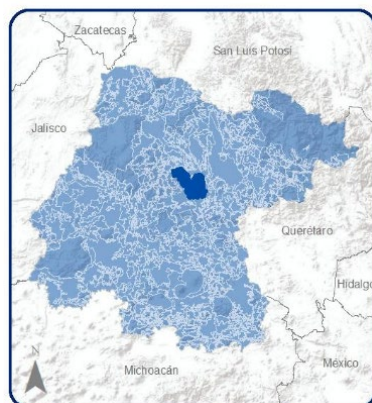

POTENCIAL DE RECARGA



Alto: 0.00 %
Medio: 0.00 %
Bajo: 100.00 %
ZCH³: 0.00 %
Cuerpo de agua: 0.00 %

APCEB ¹ : Sin prioridad	Recarga de acuífero: Alta	Paisaje estético: Sin paisaje
APMSA ² : Baja	Fijación de carbono: Sin fijación	Riqueza de especies: 192
Retención de suelo: Baja	Erosión: Moderada	
Riesgos: Inundación		

MODELO

Lineamiento:	Recuperar la cobertura vegetal original y las funciones ecológicas de los ecosistemas, así como de las zonas deforestadas por actividades agropecuarias con vocación forestal, restaurando zonas preferentemente forestales deforestadas y ecosistemas degradados. Promover el impulso económico de actividades alternativas que procure la adecuada reconversión productiva según la vocación del suelo para un aprovechamiento sustentable de los recursos que evite la disminución del capital natural. Promover el desarrollo de las localidades rurales. Incorporar al turismo alternativo y enoturismo como impulso al desarrollo económico de la zona. Proteger y conservar el paisaje cultural.
Actividades compatibles:	Acuicultura, Agricultura de temporal, Agricultura de riego, Ganadería extensiva, Forestal maderable, Forestal no maderable, Turismo alternativo, Asentamientos humanos rurales, Infraestructura puntual, Infraestructura lineal, Infraestructura de área, Proyectos de energía eólica, Proyectos de energía solar, Minería no metálica de alta disponibilidad, Sitio de disposición final, Vitivinicultura y Enoturismo
Actividades incompatibles:	Agricultura de humedad, Agroindustria, Ganadería intensiva, Turismo convencional, Asentamientos humanos urbanos, Industria ligera, Industria mediana, Industria pesada, Minería no metálica de baja disponibilidad, Minería metálica
Criterios:	Acu02, Acu03, Acu04, Acu05, Acu06, Acu07, Acu09, Acu10, Acu11, Agt01, Agt02, Agt03, Agt05, Agt06, Agt07, Agt08, Agt09, Agt10, Agt11, Agt12, Agt13, Agt14, Agt15, Agt16, Agt17, Agt18, Agt20, Agr08, Gex01, Gex02, Gex03, Gex04, Gex05, Gex06, Gex07, Gex08, Gex09, Gex10, Gex11, Gex12, Fom02, Fom03, Fom04, Fom05, Fom06, Fom08, Fom09, Fom10, Fom11, Fom12, Fom13, Fom14, Fom15, Fom16, Fom17, Fom18, Fom19, Fnm01, Fnm02, Fnm03, Fnm04, Fnm05, Fnm06, Fnm07, Fnm08, Tal01, Tal02, Tal03, Tal05, Tal06, Tal07, Tal08, Tal09, Tal10, Tal11, Tal12, Tal13, Tal14, Tal15, Tal16, Tal17, Tal18, Tal19, Tal20, Tal21, Ahr01, Ahr02, Ahr03, Ahr04, Ahr05, Ahr06, Ahr07, Ahr08, Ahr09, Ahr10, Ahr11, Ahr12, Ahr13, Ahr14, Ahr15, Ahr16, Ifp01, Ifp02, Ifl01, Ifl02, Ifl03, Ifl04, Ifl05, Ifl06, Ifl07, Ifl08, Ifl09, Ifl10, Ifl11, Ifl12, Ifl13, Ifl14, Ifl15, Ifl16, Ifl17, Ifl18, Ifl20, Ifl21, Ifl23, Eol01, Eol02, Eol03, Eol04, Eol05, Eol06, Eol07, Eol08, Sol01, Sol02, Sol03, Sol04, Mna01, Mna02, Mna03, Mna04, Mna05, Mna06, Mna07, Mna08, Vit01, Vit02, Vit03, Vit04, Entur01
Estrategias	EAm03, EAm04, EAm05, EAm07, EAm08, EAm09, EAm10, EAm11, EAm12, EAm13, EAm15, EAm19, EAm20, Eft02, Eft10, Eft11, Eft13, Eft14, Eft15, Eft16, Eft20, Eft21, Eft22, ESo01, ESo02, ESo03, ESo04, ESo05, ESo06, ESo08, EEc01, EEc07, EEc09, EEc10, EEc11, EEc13, EEc21

¹APCEB: Áreas Prioritarias para la Conservación de los Ecosistemas y la Biodiversidad

²APMSA: Áreas Prioritarias para el Mantenimiento de los Bienes y Servicios Ambientales

³ZCH: Zona de Conservación Hidrológica

UGAT
256bis-a

Restauración de ecosistemas.

Política ecológica: Restauración

Política territorial: Mejoramiento



1,791.20 ha
Superficie



0 hab.
Población total



0.04 hab/ha
Densidad de población



4.22 %
Pendiente promedio

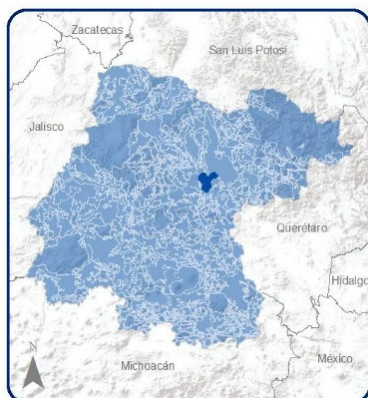

COBERTURA ACTUAL DEL SUELO

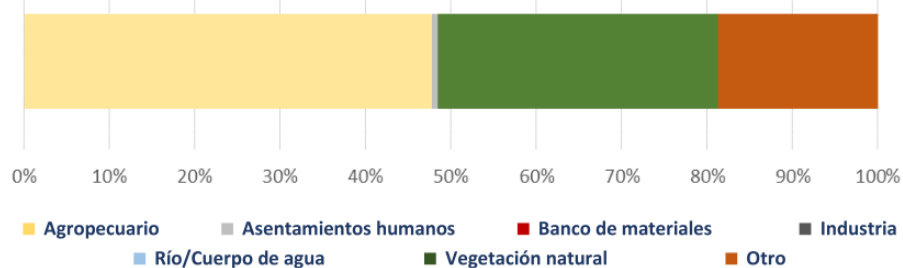

POTENCIAL DE RECARGA



■ Alto: 1.27 %
■ Medio: 0.00 %
■ Bajo: 98.73 %
■ ZCH³: 0.00 %
■ Cuerpo de agua: 0.00 %

APCEB ¹ : Sin prioridad	Recarga de acuífero: Alta	Paisaje estético: Sin paisaje
APMSA ² : Sin prioridad	Fijación de carbono: Sin fijación	Riqueza de especies: 238
Retención de suelo: Baja	Erosión: Sin erosión	
Riesgos: Inundación		

MODELO

Lineamiento:	Recuperar la cobertura vegetal original y las funciones ecológicas de los ecosistemas, restaurando zonas preferentemente forestales deforestadas y ecosistemas degradados. Incorporar al turismo alternativo y enoturismo como impulso al desarrollo económico de la zona. Proteger y conservar el paisaje cultural.
Actividades compatibles:	Agricultura de temporal, Agricultura de riego, Ganadería extensiva, Forestal no maderable, Turismo alternativo, Infraestructura puntual, Infraestructura lineal, Infraestructura de área, Proyectos de energía eólica, Minería no metálica de alta disponibilidad, Sitio de disposición final, Vitivinicultura y Enoturismo
Actividades incompatibles:	Acuicultura, Agricultura de humedad, Agroindustria, Ganadería intensiva, Forestal maderable, Turismo convencional, Asentamientos humanos rurales, Asentamientos humanos urbanos, Proyectos de energía solar, Industria ligera, Industria mediana, Industria pesada, Minería no metálica de baja disponibilidad, Minería metálica
Criterios:	Agt01, Agt02, Agt03, Agt05, Agt06, Agt07, Agt08, Agt09, Agt10, Agt11, Agt12, Agt13, Agt14, Agt15, Agt16, Agt17, Agt18, Agt20, Gex01, Gex02, Gex03, Gex04, Gex05, Gex06, Gex07, Gex08, Gex10, Gex11, Gex12, Fnm01, Fnm02, Fnm03, Fnm04, Fnm05, Fnm06, Fnm07, Fnm08, Tal01, Tal02, Tal03, Tal05, Tal06, Tal07, Tal08, Tal09, Tal10, Tal11, Tal12, Tal13, Tal14, Tal15, Tal16, Tal17, Tal18, Tal19, Tal20, Tal21, Ifp01, Ifp02, Ifl02, Ifl03, Ifl04, Ifl05, Ifl06, Ifl07, Ifl08, Ifl09, Ifl11, Ifl12, Ifl13, Ifl14, Ifl15, Ifl16, Ifl17, Ifl18, Ifl20, Ifl23, Eol01, Eol02, Eol03, Eol04, Eol05, Eol06, Eol07, Eol08, Mna01, Mna02, Mna03, Mna04, Mna05, Mna06, Mna07, Mna08, Vit02, Vit03, Vit04, Entur01
Estrategias	EAm03, EAm04, EAm05, EAm07, EAm08, EAm11, EAm12, EAm13, EAm15, EAm19, EAm20, EEc07, EEc11, EEc13, EEc21

¹APCEB: Áreas Prioritarias para la Conservación de los Ecosistemas y la Biodiversidad

²APMSA: Áreas Prioritarias para el Mantenimiento de los Bienes y Servicios Ambientales

³ZCH: Zona de Conservación Hidrológica

UGAT
281bis-a

Aprovechamiento agropecuario de agricultura mixta de riego-temporal y
ganadería extensiva y potencial para desarrollo vitivinícola y enoturismo

Política ecológica: Aprovechamiento sustentable

Política territorial: Mejoramiento



4,964.63 ha
Superficie



9,196 hab.
Población total



1.36 hab/ha
Densidad de población



5.19 %
Pendiente promedio

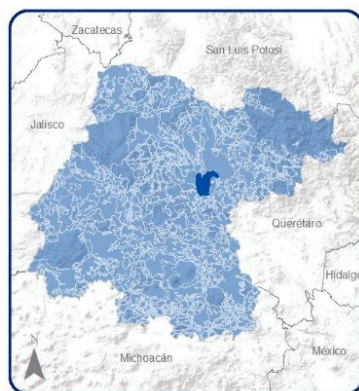

COBERTURA ACTUAL DEL SUELO

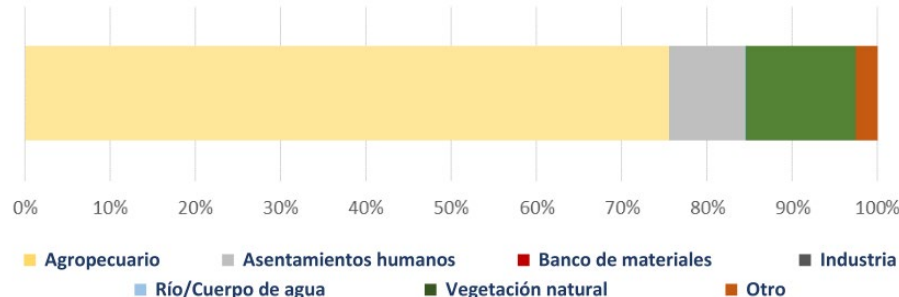

POTENCIAL DE RECARGA



■ Alto: 4.51 %
■ Medio: 0.00 %
■ Bajo: 93.71 %
■ ZCH³: 1.79 %
■ Cuerpo de agua: 0.00 %

APCEB ¹ : Sin prioridad	Recarga de acuífero: Alta	Paisaje estético: Sin paisaje
APMSA ² : Sin prioridad	Fijación de carbono: Sin fijación	Riqueza de especies: 238
Retención de suelo: Baja	Erosión: Sin erosión	
Riesgos: Inundación		

MODELO

Lineamiento:	Mejorar el aprovechamiento sustentable de las áreas tradicionales de agricultura de temporal y ganadería extensiva mediante un impulso económico que aumente su productividad y reduzca las pérdidas en los predios con vocación agropecuaria y pendiente menores al 30%. Aplicar paquetes tecnológicos que incluyan silvicultura o fruticultura adaptadas al tipo de suelo y a las condiciones climáticas de la UGAT. Incorporar al turismo alternativo y enoturismo como impulso al desarrollo económico del a zona. Proteger y conservar el paisaje cultural..
Actividades compatibles:	Acuicultura, Agricultura de temporal, Agricultura de riego, Agricultura de humedad, Agroindustria, Ganadería extensiva, Ganadería intensiva, Forestal maderable, Turismo alternativo, Asentamientos humanos rurales, Asentamientos humanos urbanos, Infraestructura puntual, Infraestructura lineal, Infraestructura de área, Proyectos de energía eólica, Proyectos de energía solar, Minería no metálica de alta disponibilidad, Sitio de disposición final, Vitivinicultura y Enoturismo
Actividades incompatibles:	Forestal no maderable, Turismo convencional, Industria ligera, Industria mediana, Industria pesada, Minería no metálica de baja disponibilidad, Minería metálica
Criterios:	Acu02, Acu03, Acu04, Acu05, Acu06, Acu07, Acu09, Acu10, Acu11, Agt05, Agt06, Agt07, Agt08, Agt09, Agt10, Agt11, Agt12, Agt13, Agt14, Agt15, Agt16, Agt17, Agt18, Agt20, Agr02, Agr03, Agr04, Agr05, Agr06, Agr07, Agr08, Agr09, Agr10, Agr11, Agr12, Agh01, Agh03, Agh04, Agh05, Agi01, Agi02, Agi03, Agi04, Agi05, Agi06, Agi07, Agi09, Agi10, Gex08, Gex09, Gin01, Gin02, Gin03, Gin04, Gin05, Gin06, Gin08, Gin09, Fom14, Fom15, Tal01, Tal05, Tal06, Tal07, Tal08, Tal09, Tal10, Tal11, Tal12, Tal13, Tal14, Tal18, Tal19, Tal21, Ahr01, Ahr02, Ahr03, Ahr04, Ahr05, Ahr06, Ahr07, Ahr08, Ahr09, Ahr10, Ahr11, Ahr12, Ahr13, Ahr14, Ahr15, Ahr16, Ahr17, Ahr18, Ahr19, Ahr20, Ahr21, Ahr22, Ahr23, Ahr24, Ahr25, Ahr26, Ahr27, Ifp01, Ifp02, Ifl04, Ifl05, Ifl06, Ifl08, Ifl10, Ifl12, Ifl13, Ifl14, Ifl16, Ifl17, Ifl18, Ifl20, Ifl21, Ifl22, Ifl23, Ifa01, Ifa02, Ifa03, Ifa05, Ifa07, Eol01, Eol02, Eol03, Eol04, Eol05, Eol07, Eol08, Sol01, Sol02, Sol04, Mna01, Mna02, Mna03, Mna04, Mna05, Mna06, Mna07, Mna08, Vit01, Vit02, Vit03, Vit04,Entur01
Estrategias	EAm04, EAm05, EAm09, EAm10, EAm12, EAm13, EAm15, EAm19, EAm20, ESo03, ESo05, EEc01, EEc07, EEc08, EEc09, EEc10, EEc11, EEc13, EEc21

¹APCEB: Áreas Prioritarias para la Conservación de los Ecosistemas y la Biodiversidad

²APMSA: Áreas Prioritarias para el Mantenimiento de los Bienes y Servicios Ambientales

³ZCH: Zona de Conservación Hidrológica

UGAT
325 bis-a

Restauración de predios agropecuarios preferentemente forestales y potencial para desarrollo vitivinícola y enoturismo

Política ecológica: Restauración

Política territorial: Mejoramiento



581.69 ha
Superficie



41 hab.
Población total



0.00 hab/ha
Densidad de población



13.60 %
Pendiente promedio

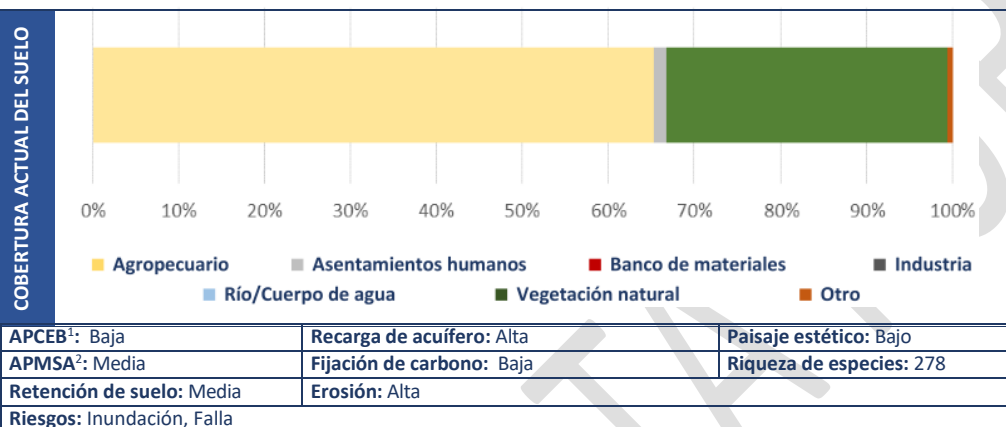
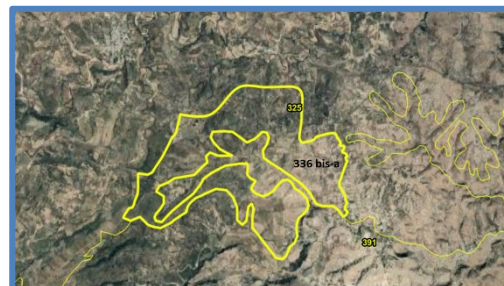
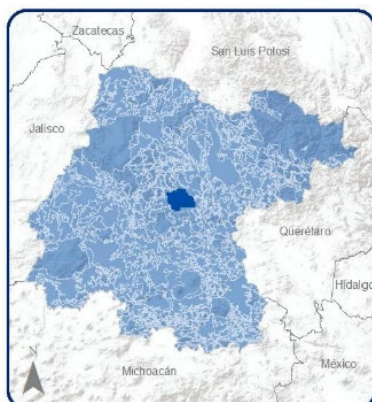

POTENCIAL DE RECARGA



Alto: 0.00 %
Medio: 0.00 %
Bajo: 100.00 %
ZCH³: 0.00 %
Cuerpo de agua: 0.00 %

MODELO

Lineamiento:	Recuperar la cobertura vegetal original y las funciones ecológicas de zonas que fueron deforestadas por actividades agropecuarias, pero tienen vocación forestal. Impulsar las actividades alternativas que procuren la adecuada reconversión productiva según la vocación del suelo para un aprovechamiento sustentable de los recursos que evite la disminución del capital natural y promueva el desarrollo social de las comunidades rurales. Desarrollar de forma sustentable los aprovechamientos mineros no metálicos, sin generar impactos negativos considerables sobre los ecosistemas y garantizando su restauración al fin del periodo de extracción. Incorporar al turismo alternativo y enoturismo como impulso al desarrollo económico de la zona. Proteger y conservar el paisaje cultural.
Actividades compatibles:	Acuicultura, Agricultura de temporal, Agricultura de riego, Agroindustria, Ganadería extensiva, Forestal maderable, Turismo alternativo, Asentamientos humanos rurales, Infraestructura puntual, Infraestructura lineal, Proyectos de energía eólica, Proyectos de energía solar, Minería no metálica de alta disponibilidad, Enoturismo, Vitivinicultura, Agroforestería, Vitiforestería
Actividades incompatibles:	Agricultura de humedad, Ganadería intensiva, Forestal no maderable, Turismo convencional, Asentamientos humanos urbanos, Infraestructura de área, Industria ligera, Industria mediana, Industria pesada, Minería no metálica de baja disponibilidad, Minería metálica, Sitio de disposición final
Criterios:	Acu02, Acu03, Acu04, Acu05, Acu06, Acu07, Acu09, Acu10, Acu11, Agt02, Agt05, Agt06, Agt07, Agt08, Agt09, Agt10, Agt11, Agt12, Agt13, Agt14, Agt15, Agt16, Agt17, Agt18, Agt20, Gex08, Gex09, Gex10, Gex11, Fom11, Fom13, Fom14, Fom15, Tal01, Tal05, Tal06, Tal07, Tal08, Tal09, Tal10, Tal11, Tal12, Tal13, Tal14, Tal18, Tal19, Tal21, Ahr01, Ahr02, Ahr03, Ahr04, Ahr05, Ahr06, Ahr07, Ahr08, Ahr09, Ahr10, Ahr11, Ahr12, Ahr13, Ahr14, Ahr15, Ahr16, Ifp01, Ifp02, Ifl01, Ifl04, Ifl05, Ifl06, Ifl08, Ifl10, Ifl12, Ifl13, Ifl14, Ifl16, Ifl17, Ifl18, Ifl20, Ifl21, Ifl23, Eol01, Eol02, Eol03, Eol04, Eol05, Eol07, Eol08, Sol01, Sol02, Sol04, Mna01, Mna02, Mna03, Mna04, Mna05, Mna06, Mna07, Mna08, Vit01, Vit04, Entur01
Estrategias	EAm03, EAm04, EAm05, EAm09, EAm10, EAm12, EAm13, EAm15, EAm19, EAm20, EFt02, EFt10, EFt11, EFt13, EFt14, EFt15, EFt16, EFt20, EFt21, EFt22, ES01, ES02, ES03, ES04, ES05, ES06, ES08, EEc01, EEc07, EEc09, EEc10, EEc11, EEc13, EEc21

¹APCEB: Áreas Prioritarias para la Conservación de los Ecosistemas y la Biodiversidad

²APMSA: Áreas Prioritarias para el Mantenimiento de los Bienes y Servicios Ambientales

³ZCH: Zona de Conservación Hidrológica

UGAT
336 bis-a

Aprovechamiento agropecuario de agricultura de temporal y ganadería extensiva y potencial para desarrollo vitivinícola y enoturismo

Política ecológica: Aprovechamiento sustentable

Política territorial: Mejoramiento



709.68 ha
Superficie



242 Hab.
Población total



0.00 hab/ha
Densidad de población



11.92 %
Pendiente promedio

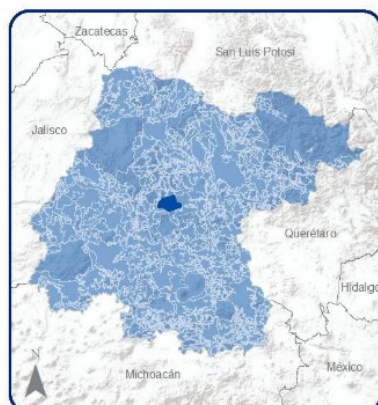

COBERTURA ACTUAL DEL SUELO

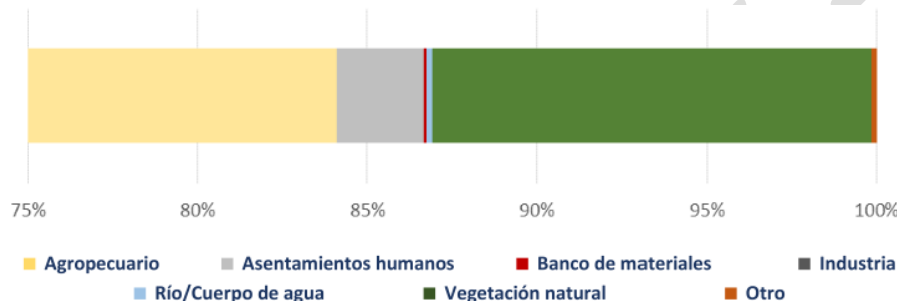

POTENCIAL DE RECARGA



■ Alto: 0.00 %
■ Medio: 0.00 %
■ Bajo: 100.00 %
■ ZCH³: 0.00 %
■ Cuerpo de agua: 0.00 %

APCEB ¹ : Baja	Recarga de acuífero: Alta	Paisaje estético: Sin paisaje
APMSA ² : Media	Fijación de carbono: Sin fijación	Riqueza de especies: 278
Retención de suelo: Baja	Erosión: Alta	
Riesgos: Inundación, Falla		

MODELO

Lineamiento:	Mejorar el aprovechamiento sustentable de las áreas tradicionales de agricultura de temporal y ganadería extensiva mediante el impulso económico que aumente su productividad y reduzca las pérdidas en los predios con vocación agropecuaria y pendiente menores al 30%, aplicando paquetes tecnológicos que incluyan silvicultura o fruticultura adaptadas al tipo de suelo y a las condiciones climáticas de la UGAT. Incorporar el turismo alternativo y enoturismo como impulso al desarrollo económico de la zona. Proteger y conservar el paisaje cultural.
Actividades compatibles:	Acuicultura, Agricultura de temporal, Agricultura de riego, Agricultura de humedad, Agroindustria, Ganadería extensiva, Ganadería intensiva, Forestal maderable, Turismo alternativo, Asentamientos humanos rurales, Infraestructura puntual, Infraestructura lineal, Infraestructura de área, Proyectos de energía eólica, Proyectos de energía solar, Minería no metálica de alta disponibilidad, Enoturismo, Vitivinicultura, Agroforestería, Vitiforestería
Actividades incompatibles:	Forestal no maderable, Turismo convencional, Asentamientos humanos urbanos, Industria ligera, Industria mediana, Industria pesada, Minería no metálica de baja disponibilidad, Minería metálica, Sitio de disposición final
Criterios:	Acu02, Acu03, Acu04, Acu05, Acu06, Acu07, Acu09, Acu10, Acu11, Agt05, Agt06, Agt07, Agt08, Agt09, Agt10, Agt11, Agt12, Agt13, Agt14, Agt15, Agt16, Agt17, Agt18, Agt20, Agr02, Agr03, Agr04, Agr05, Agr06, Agr07, Agr08, Agr09, Agr10, Agr11, Agr12, Agh01, Agh03, Agh04, Agh05, Agi01, Agi02, Agi03, Agi04, Agi05, Agi06, Agi07, Agi09, Agi10, Gex08, Gex09, Gin01, Gin02, Gin03, Gin04, Gin05, Gin06, Gin08, Gin09, Fom14, Fom15, Tal01, Tal05, Tal06, Tal07, Tal08, Tal09, Tal10, Tal11, Tal12, Tal13, Tal14, Tal18, Tal19, Tal21, Ahr01, Ahr02, Ahr03, Ahr04, Ahr05, Ahr06, Ahr07, Ahr08, Ahr09, Ahr10, Ahr11, Ahr12, Ahr13, Ahr14, Ahr15, Ahr16, Ifp01, Ifp02, Ifl04, Ifl05, Ifl06, Ifl08, Ifl10, Ifl12, Ifl13, Ifl14, Ifl16, Ifl17, Ifl18, Ifl20, Ifl21, Ifl22, Ifl23, Ifa01, Ifa02, Ifa03, Ifa05, Ifa07, Eol01, Eol02, Eol03, Eol04, Eol05, Eol07, Eol08, Sol01, Sol02, Sol04, Mna01, Mna02, Mna03, Mna04, Mna05, Mna06, Mna07, Mna08, Vit1, Vit4, Entur01
Estrategias	EAm04, EAm05, EAm09, EAm10, EAm12, EAm13, EAm15, EAm19, EAm20, ESo03, EEc01, EEc07, EEc08, EEc09, EEc10, EEc11, EEc13, EEc21

¹APCEB: Áreas Prioritarias para la Conservación de los Ecosistemas y la Biodiversidad

²APMSA: Áreas Prioritarias para el Mantenimiento de los Bienes y Servicios Ambientales

³ZCH: Zona de Conservación Hidrológica

UGAT
386 bis-a

Restauración de predios agropecuarios preferentemente forestales y potencial para desarrollo vitivinícola y enoturismo

Política ecológica: Restauración

Política territorial: Mejoramiento



112.72 ha
Superficie



0 hab.
Población total



0.00 hab/ha
Densidad de población



5.40 %
Pendiente promedio

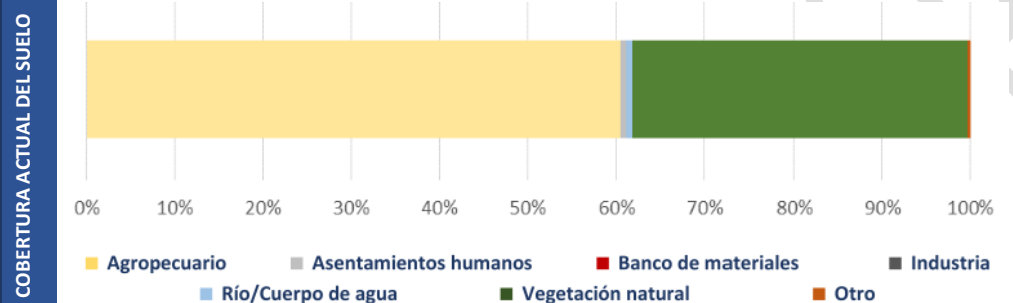
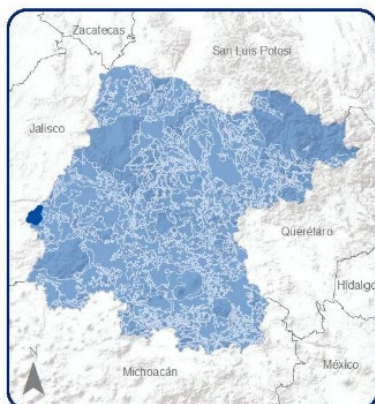

POTENCIAL DE RECARGA

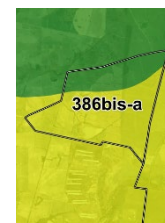

Alto: 31.66 %
Medio: 68.18 %
Bajo: 0.00 %
ZCH³: 0.00 %
Cuerpo de agua: 0.00 %

APCEB ¹ : Baja	Recarga de acuífero: Alta	Paisaje estético: Bajo
APMSA ² : Alta	Fijación de carbono: Baja	Riqueza de especies: 171
Retención de suelo: Baja	Erosión: Moderada	
Riesgos: Inundación		

MODELO

Lineamiento:	Recuperar la cobertura vegetal original y las funciones ecológicas de zonas que fueron deforestadas por actividades agropecuarias, pero tienen vocación forestal, Impulsar las actividades alternativas que procuren la adecuada reconversión productiva según la vocación del suelo para un aprovechamiento sustentable de los recursos que evite la disminución del capital natural y promueva el desarrollo social de las comunidades rurales. Incorporar al turismo alternativo y enoturismo como impulso al desarrollo económico de la zona. Proteger y conservar el paisaje cultural.
Actividades compatibles:	Acuicultura, Agricultura de temporal, Agroindustria, Ganadería extensiva, Agricultura de riego, Forestal maderable, Turismo alternativo, Infraestructura puntual, Infraestructura lineal, Infraestructura de área, Proyectos de energía eólica, Proyectos de energía solar, Agroforestería, Vitiforestería, Vitivinicultura, Enoturismo.
Actividades incompatibles:	Agricultura de humedad, , Ganadería intensiva, Forestal no maderable, Turismo convencional, Asentamientos humanos rurales, Asentamientos humanos urbanos, , Industria ligera, Industria mediana, Industria pesada, Minería no metálica de baja disponibilidad, Minería no metálica de alta disponibilidad, Minería metálica, Sitio de disposición final
Criterios:	Acu02, Acu03, Acu04, Acu05, Acu06, Acu07, Acu09, Acu10, Acu11, Agi04, Agi05, Agi06, Agi08, Agi10, Agt02, Agt05, Agt06, Agt07, Agt08, Agt09, Agt10, Agt11, Agt12, Agt13, Agt14, Agt15, Agt16, Agt17, Agt18, Agt20, Agr03, Agr05, Agr07, Agr08, Agr12, Gex08, Gex09, Gex10, Gex11, Fom11, Fom13, Fom14, Fom15, Tal01, Tal05, Tal06, Tal07, Tal08, Tal09, Tal10, Tal11, Tal12, Tal13, Tal14, Tal18, Tal19, Tal21, Ifa02, Ifp01, Ifp02, Ifl04, Ifl05, Ifl06, Ifl08, Ifl10, Ifl12, Ifl13, Ifl14, Ifl16, Ifl17, Ifl18, Ifl20, Ifl21, Ifl23, Eol01, Eol02, Eol03, Eol04, Eol05, Eol07, Eol08, Sol01, Sol02, Sol04, Vit1, Vit4, Entur01
Estrategias	EAm03, EAm04, EAm05, EAm09, EAm10, EAm12, EAm13, EAm15, EAm19, EAm20, ESo03, EEc01, EEc07, EEc09, EEc10, EEc11, EEc13, EEc21

¹APCEB: Áreas Prioritarias para la Conservación de los Ecosistemas y la Biodiversidad

²APMSA: Áreas Prioritarias para el Mantenimiento de los Bienes y Servicios Ambientales

³ZCH: Zona de Conservación Hidrológica

UGAT
390 bis a

Aprovechamiento agropecuario de agricultura mixta de riego-temporal ,
ganadería extensiva y potencial para desarrollo vitivinícola y enoturismo

Política ecológica: Aprovechamiento sustentable

Política territorial: Mejoramiento



489.02 ha
Superficie



Hab. 0
Población total



0.00 hab/ha
Densidad de población



2.42 %
Pendiente promedio

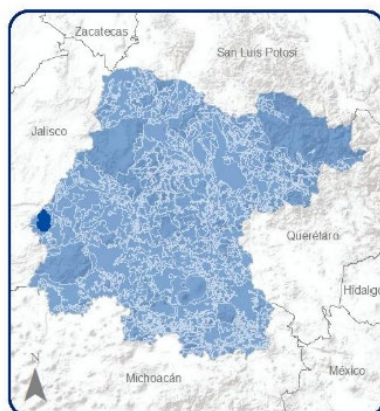

COBERTURA ACTUAL DEL SUELO

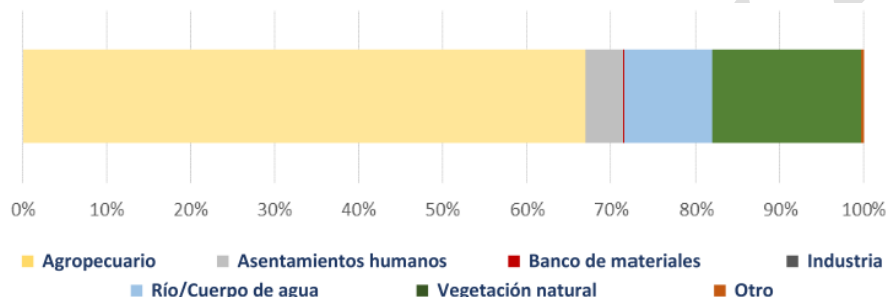

POTENCIAL DE RECARGA

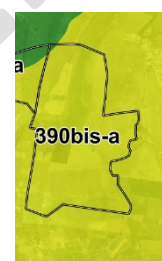

■ Alto: 0.43 %
■ Medio: 99.44 %
■ Bajo: 0.00 %
■ ZCH³: 0.00 %
■ Cuerpo de agua: 0.00 %

APCEB ¹ : Baja	Recarga de acuífero: Alta	Paisaje estético: Bajo
APMSA ² : Alta	Fijación de carbono: Baja	Riqueza de especies: 171
Retención de suelo: Baja	Erosión: Moderada	
Riesgos: Inundación		

MODELO

Lineamiento:	Mejorar el aprovechamiento sustentable de las áreas tradicionales de agricultura de temporal y ganadería extensiva mediante un impulso económico que aumente su productividad y reduzca las pérdidas en los predios con vocación agropecuaria y pendiente menores al 30%. Aplicar paquetes tecnológicos que incluyan silvicultura o fruticultura adaptadas al tipo de suelo y a las condiciones climáticas de la UGAT, promoviendo sistemas de riego tecnificado. Incorporar al turismo alternativo y enoturismo como impulso al desarrollo económico de la zona. Proteger y conservar el paisaje cultural.
Actividades compatibles:	Acuicultura, Agricultura de temporal, Agricultura de riego, Agricultura de humedad, Agroindustria, Ganadería extensiva, Ganadería intensiva, Forestal maderable, Turismo alternativo, Asentamientos humanos rurales, Infraestructura puntual, Infraestructura lineal, Infraestructura de área, Proyectos de energía eólica, Proyectos de energía solar, Minería no metálica de alta disponibilidad, Enoturismo, Vitivinicultura, Agroforestería, Vitiforestación
Actividades incompatibles:	Forestal no maderable, Turismo convencional, Asentamientos humanos urbanos, Industria ligera, Industria mediana, Industria pesada, Minería no metálica de baja disponibilidad, Minería metálica, Sitios de disposición final.
Criterios:	Acu02, Acu03, Acu04, Acu05, Acu06, Acu07, Acu09, Acu10, Acu11, Agi04, Agi05, Agi06, Agi08, Agi10, Agt05, Agt06, Agt07, Agt08, Agt09, Agt10, Agt11, Agt12, Agt13, Agt14, Agt15, Agt16, Agt17, Agt18, Agt20, Agr02, Agr03, Agr04, Agr05, Agr06, Agr07, Agr08, Agr09, Agr10, Agr11, Agr12, Agh01, Agh03, Agh04, Agh05, Agi01, Agi02, Agi03, Agi04, Agi05, Agi06, Agi07, Agi09, Agi10, Gex08, Gex09, Gin01, Gin02, Gin03, Gin04, Gin05, Gin06, Gin08, Gin09, Fom14, Fom15, Tal01, Tal05, Tal06, Tal07, Tal08, Tal09, Tal10, Tal11, Tal12, Tal13, Tal14, Tal18, Tal19, Tal21, Ahr01, Ahr02, Ahr03, Ahr04, Ahr05, Ahr06, Ahr07, Ahr08, Ahr09, Ahr10, Ahr11, Ahr12, Ahr13, Ahr14, Ahr15, Ahr16, Ifa02, Ifp01, Ifp02, Ifl04, Ifl05, Ifl06, Ifl08, Ifl10, Ifl12, Ifl13, Ifl14, Ifl16, Ifl17, Ifl18, Ifl20, Ifl21, Ifl22, Ifl23, Ifa01, Ifa02, Ifa03, Ifa05, Ifa07, Eol01, Eol02, Eol03, Eol04, Eol05, Eol07, Eol08, Sol01, Sol02, Sol04, Mna01, Mna02, Mna03, Mna04, Mna05, Mna06, Mna07, Mna08, Vit1, Vit4, Entur01
Estrategias	EAm04, EAm05, EAm09, EAm10, EAm12, EAm13, EAm15, EAm19, EAm20, ES03, EEc01, EEc07, EEc08, EEc09, EEc10, EEc11, EEc13, EEc21-

¹APCEB: Áreas Prioritarias para la Conservación de los Ecosistemas y la Biodiversidad

²APMSA: Áreas Prioritarias para el Mantenimiento de los Bienes y Servicios Ambientales

³ZCH: Zona de Conservación Hidrológica

CONSULTA PÚBLICA